



WINSTONE
AGGREGATES

Boffa Miskell



Part
B

Appendix B12.6

Full Names and Address of Owners and
Occupiers of the Site Adjacent to the Site

Appendix B12.6: Full Names and Address of Owners and Occupiers of the Adjacent Land

File Ref: \\bmlakifs1\NAT_design\2020\BM250767_NPo_Project_Mahitah\GIS\BM250767_01b_Planning_Maps_Consenting_aprx\BM250767_35_Adjacent_Land_Owners3:15.pm

This plan has been prepared by Boffa Miskell Limited on the instructions of our Client, in accordance with the agreed scope of work. If it is intended to support an application under the Resource Management Act 1976, it may be relied upon by the Expert Panel and relevant administering agencies for the purposes of assessing the application. While Boffa Miskell Limited has exercised due care in preparing this plan, it does not accept liability for any use of the plan beyond its intended purpose. Where information has been supplied by the Client or obtained from external sources, it has been assumed to be accurate unless otherwise stated.

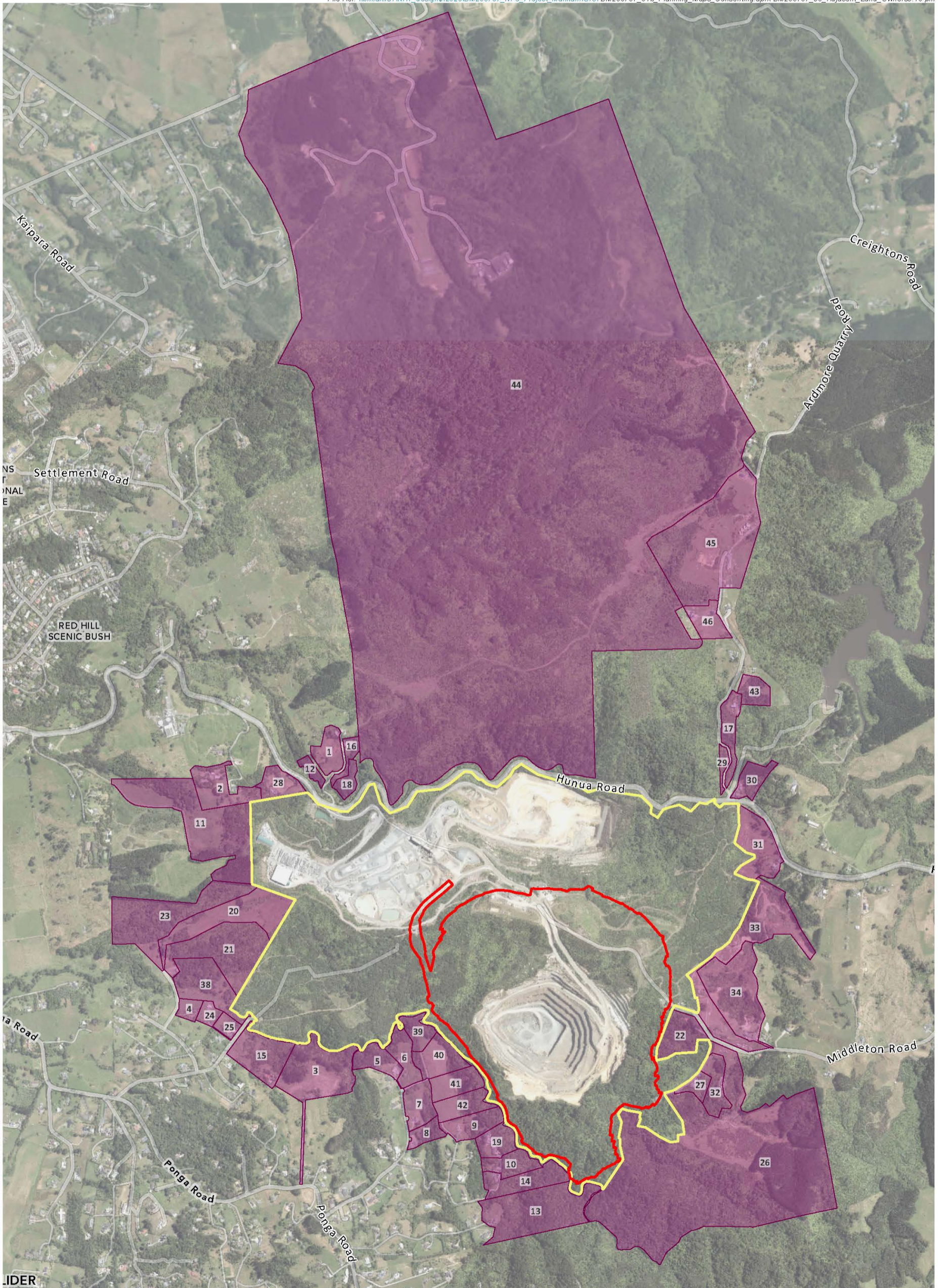

	INTEREST	FULL_ADDRESS	OWNERSHIP/APPROVAL
Adja			
1.	neighbour	482 Hunua Road, Hunua	Property is owned by FCIL.
2.	neighbour	367 Hunua Road, Hunua	
3.	neighbour	534 Ponga Road, Ōpaheke, Papakura	
4.	neighbour	235 Kauri View Road, Ōpaheke, Papakura	
5.	neighbour	78 Judge Richardson Drive, Ōpaheke, Papakura	
6.	neighbour	80 Judge Richardson Drive, Ōpaheke, Papakura	
7.	neighbour	144 Judge Richardson Drive, Ōpaheke, Papakura	
8.	neighbour	154 Judge Richardson Drive, Ōpaheke, Papakura	
9.	neighbour	191 Judge Richardson Drive, Ōpaheke, Papakura	
10.	neighbour	115 Judge Richardson Drive, Ōpaheke, Papakura	Property is controlled by FCIL.
11.	neighbour	109 Hunua Road, Hunua	Courier letter to business address. 39 Hunua Road, Papakura.
12.	neighbour	480 Hunua Road, Hunua	Property is owned by FCIL.
13.	neighbour	610 Ponga Road, Ōpaheke, Papakura	Letter dropped
14.	neighbour	105 Judge Richardson Drive, Ōpaheke, Papakura	Property is controlled by FCIL.
15.	neighbour	89 Coal Mine Road, Ōpaheke, Papakura	Meeting with Resident
16.	neighbour	486 Hunua Road, Hunua	Property is owned by FCIL. Written approval being sought.
17.	neighbour	906 Hunua Road, Hunua	Letter dropped
18.	neighbour	490 Hunua Road, Hunua	Letter dropped
19.	neighbour	119 Judge Richardson Drive, Ōpaheke, Papakura	Property is controlled by FCIL.
20.	neighbour	241 Kauri View Road, Ōpaheke, Papakura	Letter dropped 1:1 Meeting
21.	neighbour	239 Kauri View Road, Ōpaheke, Papakura	Letter dropped
22.	neighbour	167 Middleton Road, Hunua	Property is controlled by FCIL. Written approval being sought.
23.	neighbour	243 Kauri View Road, Ōpaheke, Papakura	No contact. Vacant lot.
24.	neighbour	534 Coal Mine Road, Ōpaheke, Papakura	Letter dropped
25.	neighbour	538 Coal Mine Road, Ōpaheke, Papakura	Letter dropped
26.	neighbour	163 Middleton Road, Hunua	Written approval received from landowner.
27.	neighbour	161 Middleton Road, Hunua	Property is controlled by FCIL.
28.	neighbour	411 Hunua Road, Hunua	Property is controlled by FCIL.
29.	neighbour	890 Hunua Road, Hunua	Letter dropped
30.	neighbour	910 Hunua Road, Hunua	Letter dropped
31.	neighbour	969 Hunua Road, Hunua	Letter dropped
32.	neighbour	159 Middleton Road, Hunua	1:1 Meeting
33.	neighbour	170 Middleton Road, Hunua	No contact. No mailbox.
34.	neighbour	138 Middleton Road, Hunua	Letter dropped
35.	neighbour	237 Kauri View Road, Hunua	Property is owned by FCIL.

36.		neighbour	106 Judge Richardson Drive, Hunua	Property is owned by FCIL.
37.		neighbour	108 Judge Richardson Drive, Hunua	Property is owned by FCIL.
38.		neighbour	118 Judge Richardson Drive, Hunua	Property is owned by FCIL.
39.		neighbour	195 Judge Richardson Drive, Hunua	Property is owned by FCIL.
40.		neighbour	904 Hunua Road, Hunua	Letter dropped
41.		neighbour and bore	98-100 Petersons Road, Papakura 221-225 Petersons Road, Papakura 495 Ardmore Quarry Road, Ardmore, Papakura	Meeting
42.		neighbour and bore	896 Hunua Road, Hunua	Letter dropped
43.		neighbour and bore	894 Hunua Road, Hunua	Letter dropped