

- NOTES**
1. ALL WORKS TO BE IN ACCORDANCE WITH LOCAL COUNCIL BY-LAWS AND THE RESOURCE MANAGEMENT ACT 1991.
 2. COORDINATE SYSTEM IS MARS DENVER 2000.
 3. AREAS, DIMENSIONS AND MEASUREMENTS ARE APPROXIMATE ONLY AND SUBJECT TO FINAL SURVEY.
 4. THIS DOCUMENT SHALL BE USED ONLY FOR THE PURPOSE FOR WHICH IT IS SUPPLIED. NO REPRODUCTION, COPYING, REUSE, SALE, HIRE, LOAN, AND/OR GIFT OF THIS DOCUMENT DIRECTLY OR INDIRECTLY IS PERMITTED WITHOUT THE PRIOR WRITTEN CONSENT OF MAVEN BOP.
 5. THIS DOCUMENT IS SUBJECT TO COPYRIGHT.
 6. STAGE DEPENDENT INTERNAL SERVICE EASEMENTS WILL BE SHOWN ON THE TITLE PLAN AT TIME OF SECTION 223 APPLICATION.

LEGEND

---	EX ABUTTAL
---	PRE EASEMENT
---	PR LOT BOUNDARY
---	PR STAGE

Rev	Description	By	Date
B	FOR CONSENT	JM	03/2026
A	DRAFT FOR REVIEW	VHU	11/25

Survey	MAVEN	05/2025
Design	BOFFA MISKELL	03/26
Drawn	VHU	11/25
Checked	JG	03/26

Maven Bay of Plenty
 116 Tamon Street, Tauranga
 www.maven.co.nz
 New Zealand

Project
WAIRAKEI SOUTH FTA090
DEVELOPMENT
BELL ROAD, PAPAMOAO
FOR BELL ROAD
LIMITED PARTNERSHIP

Title
PROPOSED
SCHEME
OVERVIEW PLAN

Project no.	BOP0749
Scale	1:10000
Card file	BOP0749 BELL ROAD SCHEME PLAN (B) DWG
Drawing no.	C150-0
Rev	B

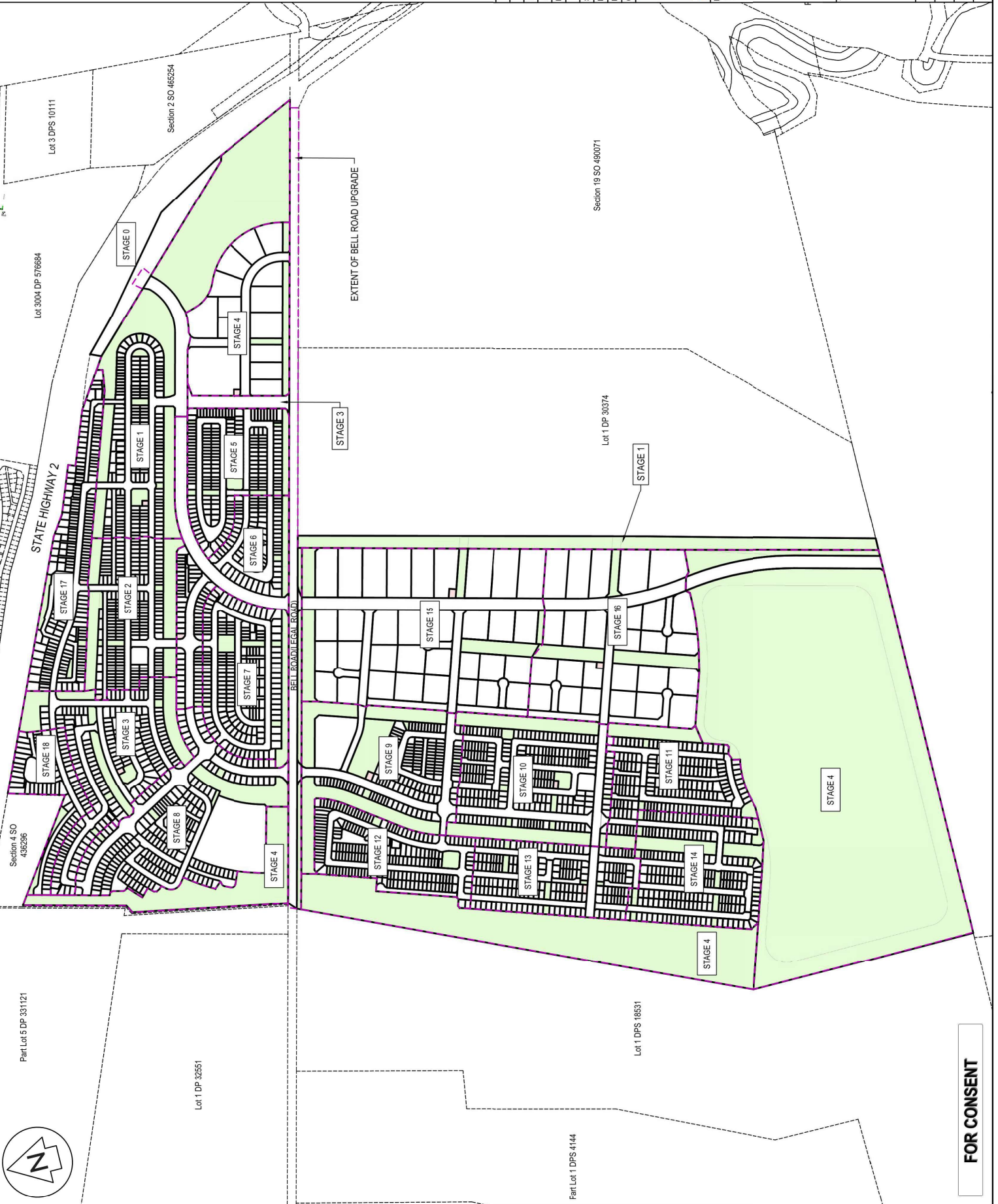

FOR CONSENT

NOTES

1. ALL WORKS TO BE IN ACCORDANCE WITH LOCAL COUNCIL STANDARDS.
2. COPIES OF THIS DOCUMENT ARE AVAILABLE FROM THE LOCAL COUNCIL OFFICE.
3. AREAS, DIMENSIONS AND MEASUREMENTS ARE APPROXIMATE ONLY AND SUBJECT TO FINAL SURVEY.
4. THIS DOCUMENT SHALL BE USED ONLY FOR THE PURPOSE FOR WHICH IT IS SUPPLIED. NO REPRODUCTION, COPYING, REUSE, SALE, HIRE, LOAN, OR GIFT OF THIS DOCUMENT DIRECTLY OR INDIRECTLY IS PERMITTED WITHOUT THE PRIOR WRITTEN CONSENT OF THE AUTHOR.
5. THIS DOCUMENT IS SUBJECT TO COPYRIGHT.
6. STAGE DEPENDENT INTERNAL SERVICE ESSEMENTS WILL BE SHOWN ON THE TITLE PLAN AT TIME OF SECTION 223 APPLICATION.

LEGEND

- EX ABUTTAL
- PR EASEMENT
- PR LOT BOUNDARY

Project

WAIRAKAI SOUTH FTA090 DEVELOPMENT

BELL ROAD, PAPAMO A FOR BELL ROAD LIMITED PARTNERSHIP

Title

PROPOSED SCHEME PLAN-STG-1

Project no.

BOP0749

Scale

1:1000

Card file

BOP0749 BELL ROAD SCHEME PLAN (B/DWG)

Drawing no.

C150-1-4

Rev

B

Rev	Description	By	Date
A	DRAFT FOR REVIEW	JM	03/20/26
B	FOR CONSENT	VHU	11/25

Survey	By	Date
HAIVEN	05/20/25	

Design	By	Date
BOFFA MISKELL	03/26	

Drawn	By	Date
VHU	11/25	

Checked	By	Date
JS	03/26	

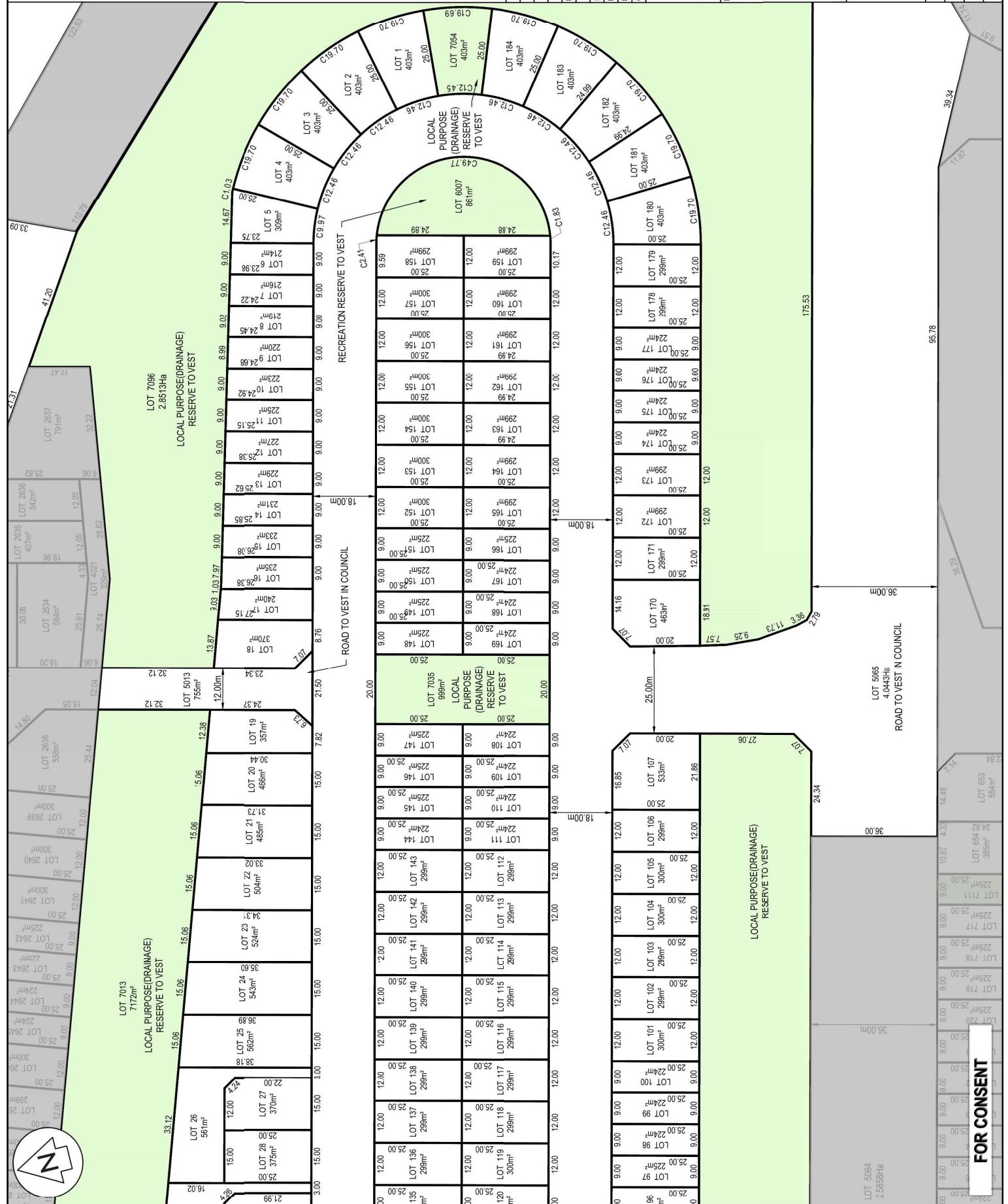

FOR CONSENT



- NOTES**
- ALL WORKS TO BE IN ACCORDANCE WITH LOCAL AUTHORITY REQUIREMENTS.
 - COORDINATES IN TERMS OF BAY OF PLENITY 2000.
 - AREAS, BOUNDARIES AND MEASUREMENTS ARE APPROXIMATE ONLY AND SUBJECT TO FINAL SURVEY.
 - THIS DOCUMENT SHALL BE USED ONLY FOR THE PURPOSE FOR WHICH IT IS SUPPLIED. NO REPRODUCTION, COPYING, REUSE, SALE, HIRE, LOAN, AND/OR GIFT OF THIS DOCUMENT DIRECTLY OR INDIRECTLY IS PERMITTED WITHOUT THE PRIOR WRITTEN CONSENT OF MAVEN BOP LTD.
 - THIS DOCUMENT IS SUBJECT TO COPYRIGHT.
 - STAGE DEPENDENT INTERNAL SERVICE EASEMENTS WILL BE SHOWN ON THE TITLE PLAN AT TIME OF SECTION 223 APPLICATION.

LEGEND

----- EX ABUTTAL
 ----- PR EASEMENT
 _____ PR LOT BOUNDARY

Rev	Description	By	Date
B	FOR CONSENT	JM	03/2026
A	DRAFT FOR REVIEW	VHU	11/25

Rev	Description	By	Date
Survey	MAVEN		05/2025
Design	BOFFA MISKELL		03/26
Drawn	VHU		11/25
Checked	JG		03/26

Maven Bay of Plenty
 115 Dawson Street, Tauranga
 www.maven.co.nz

Project
WAIRAKEI SOUTH FTA090
DEVELOPMENT
BELL ROAD, PAPAMOA
FOR BELL ROAD
LIMITED PARTNERSHIP

Title
PROPOSED
SCHEME
PLAN-STG-1

Project no.	BOP0749
Scale	1:4000
Case file	BOP0749 BELL ROAD SCHEME PLAN (B) DWG
Drawing no.	C150-1-6
Rev	B

Lot 1 DP 30374

LOT 7033
 5.9387Ha
 LOCAL PURPOSE
 (DRAINAGE)
 RESERVE TO VEST

BELL ROAD (LEGAL ROAD)

FOR CONSENT



- NOTES
1. ALL WORKS TO BE IN ACCORDANCE WITH LOCAL COUNCILS RULES AND REGULATIONS.
 2. COORDINATES IN TERMS OF BAY OF PLENTY 2000.
 3. AREAS, BOUNDARIES AND MEASUREMENTS ARE APPROXIMATE ONLY AND SUBJECT TO FINAL SURVEY.
 4. THIS DOCUMENT SHALL BE USED ONLY FOR THE PURPOSE FOR WHICH IT IS SUPPLIED. NO REPRODUCTION, COPYING, REUSE, SALE, HIRE, LOAN, AND/OR GIFT OF THIS DOCUMENT DIRECTLY OR INDIRECTLY IS PERMITTED WITHOUT THE PRIOR WRITTEN CONSENT OF MAVEN BOP LTD.
 5. THIS DOCUMENT IS SUBJECT TO COPYRIGHT.
 6. STAGE DEPENDENT INTERNAL SERVICE EASEMENTS WILL BE SHOWN ON THE TITLE PLAN AT TIME OF SECTION 223 APPLICATION.

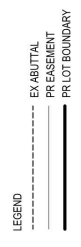

Rev	Description	By	Date
A	DRAFT FOR REVIEW	VHU	11/25
B	FOR CONSENT	JM	03/2026

Survey	MAVEN	05/2025
Design	BOFFA MISKELL	03/26
Drawn	VHU	11/25
Checked	JG	03/26

Maven Bay of Plenty
 115 Cameron Street, Tauranga
 Tauranga, Bay of Plenty
 www.maven.co.nz
 info@maven.co.nz

Project
WAIRAKEI SOUTH FTA090
DEVELOPMENT
BELL ROAD, PAPAMOA
FOR BELL ROAD
LIMITED PARTNERSHIP

Title
PROPOSED
SCHEME
PLAN-STG-1

Project no.	BOP0749
Scale	1:4000
Cad file	BOP0749 BELL ROAD SCHEME PLAN (B) DWG
Drawing no.	C150-1-7
Rev	B



FOR CONSENT

- NOTES
- ALL WORKS TO BE IN ACCORDANCE WITH LOCAL COUNCIL RULES.
 - COORDINATES IN TERMS OF BAY OF PLENTY 2000.
 - AREAS, BOUNDARIES AND MEASUREMENTS ARE APPROXIMATE ONLY AND SUBJECT TO FINAL SURVEY.
 - THIS DOCUMENT SHALL BE USED ONLY FOR THE PURPOSE FOR WHICH IT IS SUPPLIED. NO REPRODUCTION, COPYING, REUSE, SALE, HIRE, LOAN, AND OR GIFT OF THIS DOCUMENT DIRECTLY OR INDIRECTLY IS TO BE MADE WITHOUT THE PRIOR WRITTEN CONSENT OF MAVEN BOP LTD.
 - THIS DOCUMENT IS SUBJECT TO COPYRIGHT.
 - STAGE DEPENDENT INTERNAL SERVICE EASEMENTS WILL BE SHOWN ON THE TITLE PLAN AT TIME OF SECTION 223 APPLICATION.

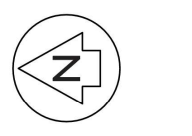

Section 19
SO 490071

Lot 1
DP-30374

497.55 570.90 533.34 32.33

SCHEDULE OF PROPOSED EASEMENTS IN GROSS		
PURPOSE	SHOWN	GRANTEE
RIGHT TO DRAIN SEWAGE RIGHT TO CONVEY WATER	B	Part Lot 2 DP-32292
	C	WESTERN BAY OF PLENTY DISTRICT COUNCIL
RIGHT TO DRAIN SEWAGE	D	Part Lot 3 DPS 19250
	E	Part Lot 2 DPS 19250

Part Lot 2
DP-32292

C

D

Part Lot 3
DPS 19250

E

Part Lot 1
DPS 19250

FOR CONSENT

Rev	Description	By	Date
B	FOR CONSENT	JM	03/2026
-	-	-	-
-	-	-	-

Survey	MAVEN	05/2025
Design	BOFFA MISKELL	03/26
Drawn	JW	02/26
Checked	JG	03/26

Project
WAIRAKEI SOUTH FTA090 DEVELOPMENT
BELL ROAD, PAPAMOA
FOR BELL ROAD
LIMITED PARTNERSHIP

Title
PROPOSED SCHEME PLAN-STG-1

Project no.	BOP0749
Scale	1:4000
Case file	BOP0749 BELL ROAD SCHEME PLAN (B) DWG
Drawing no.	C150-1-8
Rev	B

- NOTES
1. ALL WORKS TO BE IN ACCORDANCE WITH LOCAL ACTING COUNCILS RULES.
 2. CO-ORDINATES IN TERMS OF BAY OF PLENTY 2000.
 3. AREAS, BOUNDARIES AND MEASUREMENTS ARE APPROXIMATE ONLY AND SUBJECT TO FINAL SURVEY.
 4. THIS DOCUMENT SHALL BE USED ONLY FOR THE PURPOSE FOR WHICH IT IS SUPPLIED. NO REPRODUCTION, COPYING, REUSE, SALE, HIRE, LOAN, AND OR GIFT OF THIS DOCUMENT DIRECTLY OR INDIRECTLY IS PERMITTED WITHOUT THE PRIOR WRITTEN CONSENT OF MAVEN BAY LTD.
 5. THIS DOCUMENT IS SUBJECT TO COPYRIGHT.
 6. STAGE DEPENDENT INTERNAL SERVICE EASEMENTS WILL BE SHOWN ON THE TITLE PLAN AT TIME OF SECTION 223 APPLICATION.

LEGEND

- EX ABUTTAL
- PR EASEMENT
- PR LOT BOUNDARY

Rev	Description	By	Date
B	FOR CONSENT	JM	03/2026

Survey	By	Date
MAVEN	MAVEN	05/2025

Design	By	Date
BOFFA MISKELL	BOFFA MISKELL	03/26

Drawn	By	Date
JW	JW	02/26

Checked	By	Date
JG	JG	03/26

M Maven Bay of Plenty
 115 Dawson Street, Tauranga
 New Zealand
 info@maven.co.nz
 www.maven.co.nz

Project
WAIRAKEI SOUTH FTA090
DEVELOPMENT
BELL ROAD, PAPAMOA
FOR BELL ROAD
LIMITED PARTNERSHIP

Title
PROPOSED
SCHEME
PLAN-STG-1

Project no. BOP0749
 Scale 1:5000
 Cad file BOP0749 BELL ROAD SCHEME PLAN (B) DWG

Drawing no. C150-1-9
 Rev B

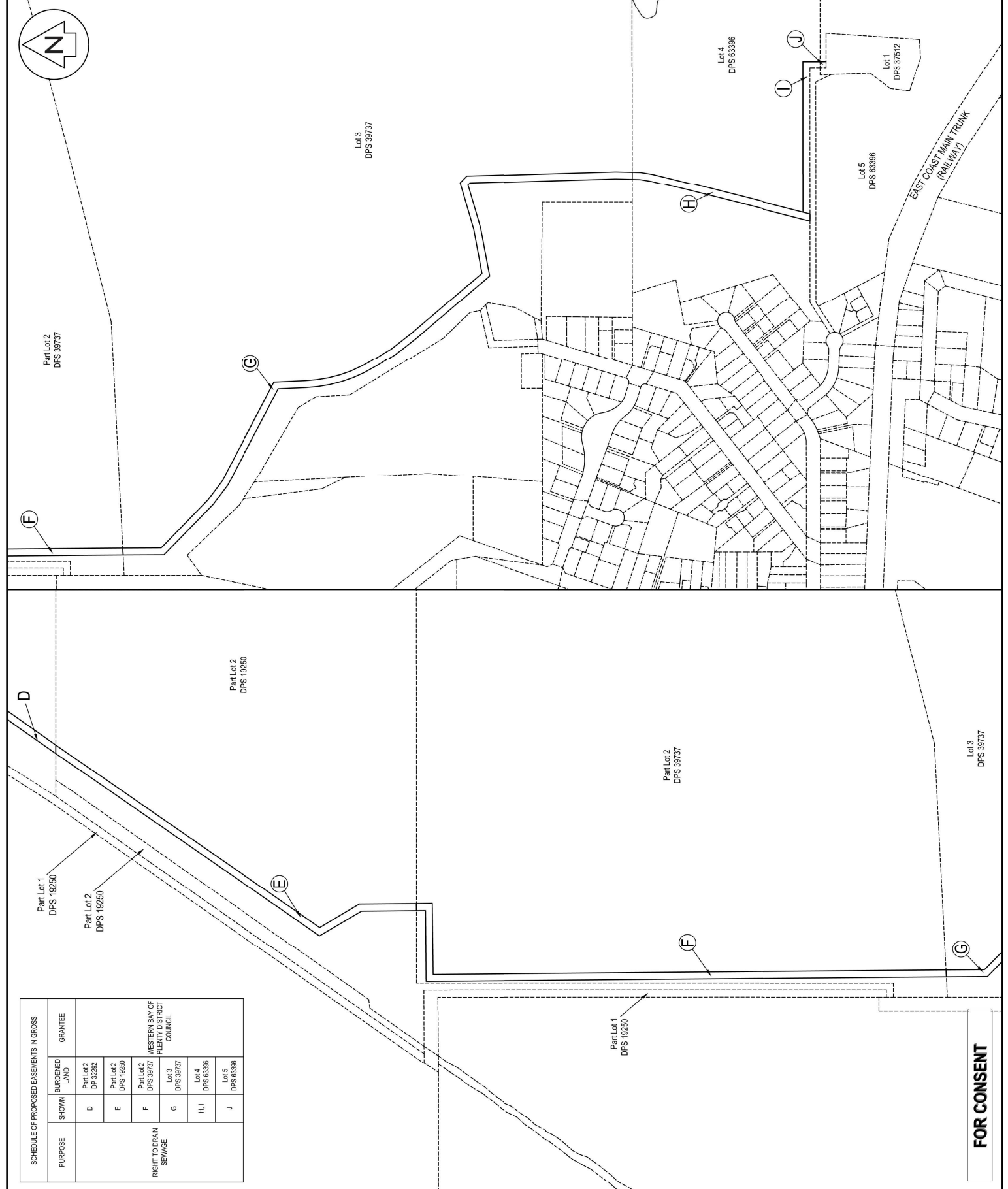

SCHEDULE OF PROPOSED EASEMENTS IN GROSS		SHOWN	BURDENED LAND	GRANTEE
PURPOSE	RIGHT TO DRAIN SEWAGE	D	Part Lot 2 DP 32292	WESTERN BAY OF PLENTY DISTRICT COUNCIL
		E	Part Lot 2 DPS 19250	
		F	Part Lot 2 DPS 39737	
		G	Lot 3 DPS 39737	
		H,I	Lot 4 DPS 63396	
J	Lot 5 DPS 63396			

FOR CONSENT

- NOTES
1. ALL WORKS TO BE IN ACCORDANCE WITH LOCAL COUNCIL BYLAW 2008 AND THE RESOURCE MANAGEMENT ACT 1991.
 2. COORDINATES AND DIMENSIONS ARE APPROXIMATE ONLY AND SUBJECT TO FINAL SURVEY.
 3. THIS DOCUMENT SHALL BE USED ONLY FOR THE PURPOSE FOR WHICH IT IS SUPPLIED. NO REPRODUCTION, COPYING, REUSE, SALE, HIRE, LOAN, AND/OR GIFT OF THIS DOCUMENT DIRECTLY OR INDIRECTLY IS PERMITTED WITHOUT THE PRIOR WRITTEN CONSENT OF MAVEN BOP.
 4. THIS DOCUMENT IS SUBJECT TO COPYRIGHT.
 5. STAGE DEPENDENT INTERNAL SERVICE EASEMENTS WILL BE SHOWN ON THE TITLE PLAN AT TIME OF SECTION 223 APPLICATION.

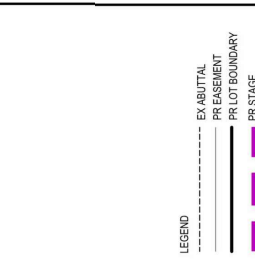

Rev	Description	By	Date
B	FOR CONSENT	JM	03/2026
A	DRAFT FOR REVIEW	VHU	11/25

By	Date
Survey	MAVEN
Design	BOFFA MISKELL
Drawn	VHU
Checked	JG

M **Maven Bay of Plenty**
 MAE N
 116 Johnson Street, Tauranga
 www.maven.co.nz

Project: WAIRAKEI SOUTH FTA090
DEVELOPMENT
BELL ROAD, PAPAMOA
FOR BELL ROAD
LIMITED PARTNERSHIP

Title

PROPOSED SCHEME PLAN-STG-2

Project no.	BOP0749
Scale	1:4000
Card file	BOP0749 BELL ROAD SCHEME PLAN (B) DWG
Drawing no.	C150-2-1
Rev	B

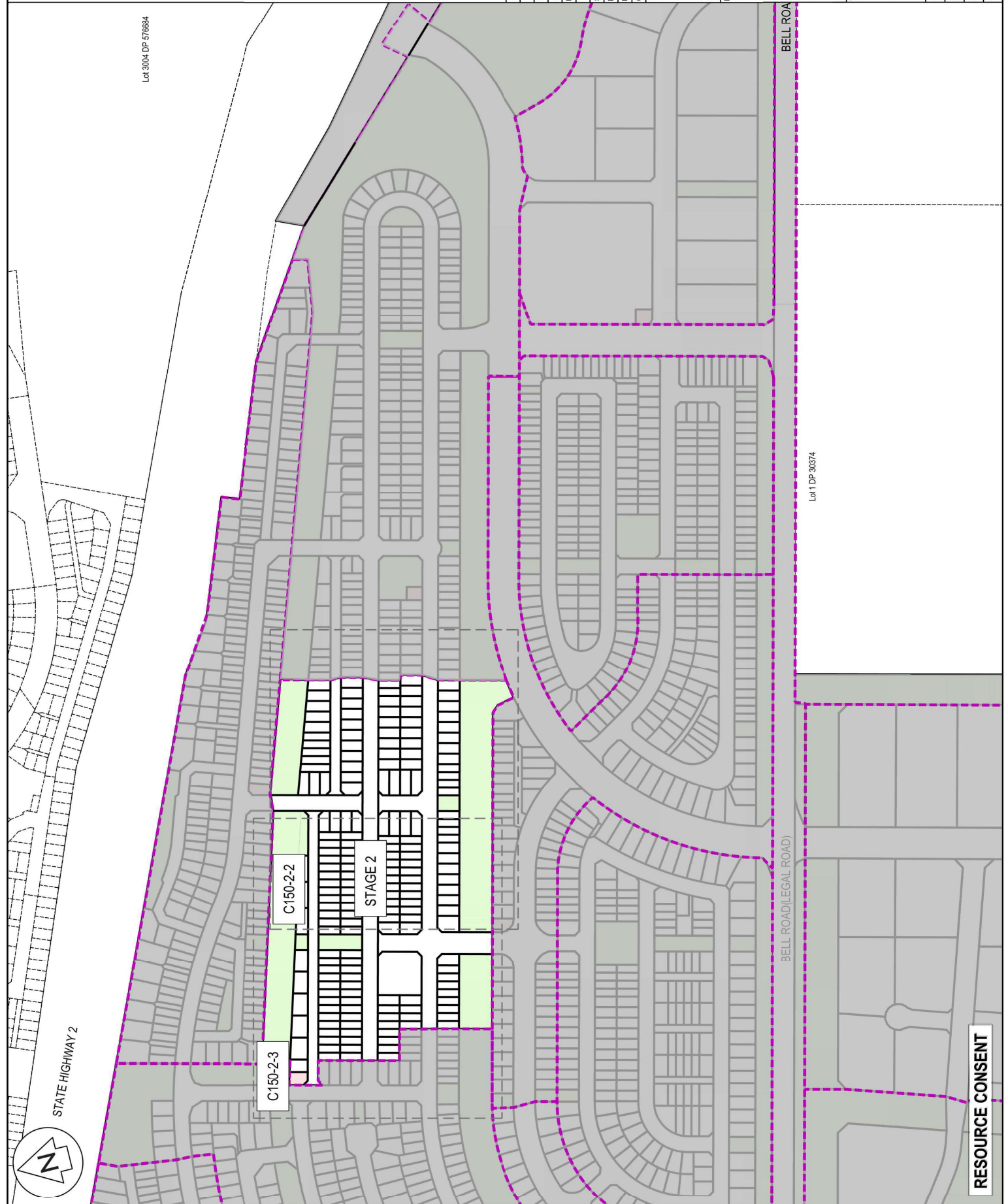

Lot 3004 DP 576884

RESOURCE CONSENT

NOTES

- ALL WORKS TO BE IN ACCORDANCE WITH LOCAL COUNCIL STANDARDS AND CODES OF PRACTICE.
- LOCAL STAKES AND SURVEY DATA TO BE USED FOR ALL MEASUREMENTS AND CALCULATIONS.
- AREAS, BOUNDARIES AND MEASUREMENTS ARE APPROXIMATE ONLY AND SUBJECT TO FINAL SURVEY.
- THIS DOCUMENT SHALL BE USED ONLY FOR THE PURPOSE FOR WHICH IT IS SUPPLIED. NO REPRODUCTION, COPYING, REUSE, SALE, HIRE, LOAN, AND/OR GIFT OF THIS DOCUMENT DIRECTLY OR INDIRECTLY IS PERMITTED WITHOUT THE PRIOR WRITTEN CONSENT OF THE AUTHOR.
- THIS DOCUMENT IS SUBJECT TO COPYRIGHT.
- STAGE DEPENDENT INTERNAL SERVICE EASEMENTS WILL BE SHOWN ON THE TITLE PLAN AT TIME OF SECTION 223 APPLICATION.

LEGEND

- EX ABUTTAL
- PRE EASEMENT
- PR LOT BOUNDARY

LOT 5057	1.2338Ha	30.81	37.2m
LOT 5058	1.2338Ha	31.34	37.2m
LOT 5059	1.2338Ha	31.87	37.2m
LOT 5060	1.2338Ha	32.48	37.2m
LOT 5061	1.2338Ha	33.00	37.2m
LOT 5062	1.2338Ha	33.53	37.2m
LOT 5063	1.2338Ha	34.00	37.2m
LOT 5064	1.2338Ha	34.48	37.2m
LOT 5065	1.2338Ha	34.99	37.2m
LOT 5066	1.2338Ha	35.50	37.2m
LOT 5067	1.2338Ha	36.00	37.2m
LOT 5068	1.2338Ha	36.53	37.2m
LOT 5069	1.2338Ha	37.00	37.2m
LOT 5070	1.2338Ha	37.50	37.2m
LOT 5071	1.2338Ha	38.00	37.2m
LOT 5072	1.2338Ha	38.53	37.2m
LOT 5073	1.2338Ha	39.00	37.2m
LOT 5074	1.2338Ha	39.53	37.2m
LOT 5075	1.2338Ha	40.00	37.2m
LOT 5076	1.2338Ha	40.53	37.2m
LOT 5077	1.2338Ha	41.00	37.2m
LOT 5078	1.2338Ha	41.53	37.2m
LOT 5079	1.2338Ha	42.00	37.2m
LOT 5080	1.2338Ha	42.53	37.2m
LOT 5081	1.2338Ha	43.00	37.2m
LOT 5082	1.2338Ha	43.53	37.2m
LOT 5083	1.2338Ha	44.00	37.2m
LOT 5084	1.2338Ha	44.53	37.2m
LOT 5085	1.2338Ha	45.00	37.2m
LOT 5086	1.2338Ha	45.53	37.2m
LOT 5087	1.2338Ha	46.00	37.2m
LOT 5088	1.2338Ha	46.53	37.2m
LOT 5089	1.2338Ha	47.00	37.2m
LOT 5090	1.2338Ha	47.53	37.2m
LOT 5091	1.2338Ha	48.00	37.2m
LOT 5092	1.2338Ha	48.53	37.2m
LOT 5093	1.2338Ha	49.00	37.2m
LOT 5094	1.2338Ha	49.53	37.2m
LOT 5095	1.2338Ha	50.00	37.2m
LOT 5096	1.2338Ha	50.53	37.2m
LOT 5097	1.2338Ha	51.00	37.2m
LOT 5098	1.2338Ha	51.53	37.2m
LOT 5099	1.2338Ha	52.00	37.2m
LOT 5100	1.2338Ha	52.53	37.2m
LOT 5101	1.2338Ha	53.00	37.2m
LOT 5102	1.2338Ha	53.53	37.2m
LOT 5103	1.2338Ha	54.00	37.2m
LOT 5104	1.2338Ha	54.53	37.2m
LOT 5105	1.2338Ha	55.00	37.2m
LOT 5106	1.2338Ha	55.53	37.2m
LOT 5107	1.2338Ha	56.00	37.2m
LOT 5108	1.2338Ha	56.53	37.2m
LOT 5109	1.2338Ha	57.00	37.2m
LOT 5110	1.2338Ha	57.53	37.2m
LOT 5111	1.2338Ha	58.00	37.2m
LOT 5112	1.2338Ha	58.53	37.2m
LOT 5113	1.2338Ha	59.00	37.2m
LOT 5114	1.2338Ha	59.53	37.2m
LOT 5115	1.2338Ha	60.00	37.2m
LOT 5116	1.2338Ha	60.53	37.2m
LOT 5117	1.2338Ha	61.00	37.2m
LOT 5118	1.2338Ha	61.53	37.2m
LOT 5119	1.2338Ha	62.00	37.2m
LOT 5120	1.2338Ha	62.53	37.2m
LOT 5121	1.2338Ha	63.00	37.2m
LOT 5122	1.2338Ha	63.53	37.2m
LOT 5123	1.2338Ha	64.00	37.2m
LOT 5124	1.2338Ha	64.53	37.2m
LOT 5125	1.2338Ha	65.00	37.2m
LOT 5126	1.2338Ha	65.53	37.2m
LOT 5127	1.2338Ha	66.00	37.2m
LOT 5128	1.2338Ha	66.53	37.2m
LOT 5129	1.2338Ha	67.00	37.2m
LOT 5130	1.2338Ha	67.53	37.2m
LOT 5131	1.2338Ha	68.00	37.2m
LOT 5132	1.2338Ha	68.53	37.2m
LOT 5133	1.2338Ha	69.00	37.2m
LOT 5134	1.2338Ha	69.53	37.2m
LOT 5135	1.2338Ha	70.00	37.2m
LOT 5136	1.2338Ha	70.53	37.2m
LOT 5137	1.2338Ha	71.00	37.2m
LOT 5138	1.2338Ha	71.53	37.2m
LOT 5139	1.2338Ha	72.00	37.2m
LOT 5140	1.2338Ha	72.53	37.2m
LOT 5141	1.2338Ha	73.00	37.2m
LOT 5142	1.2338Ha	73.53	37.2m
LOT 5143	1.2338Ha	74.00	37.2m
LOT 5144	1.2338Ha	74.53	37.2m
LOT 5145	1.2338Ha	75.00	37.2m
LOT 5146	1.2338Ha	75.53	37.2m
LOT 5147	1.2338Ha	76.00	37.2m
LOT 5148	1.2338Ha	76.53	37.2m
LOT 5149	1.2338Ha	77.00	37.2m
LOT 5150	1.2338Ha	77.53	37.2m
LOT 5151	1.2338Ha	78.00	37.2m
LOT 5152	1.2338Ha	78.53	37.2m
LOT 5153	1.2338Ha	79.00	37.2m
LOT 5154	1.2338Ha	79.53	37.2m
LOT 5155	1.2338Ha	80.00	37.2m
LOT 5156	1.2338Ha	80.53	37.2m
LOT 5157	1.2338Ha	81.00	37.2m
LOT 5158	1.2338Ha	81.53	37.2m
LOT 5159	1.2338Ha	82.00	37.2m
LOT 5160	1.2338Ha	82.53	37.2m
LOT 5161	1.2338Ha	83.00	37.2m
LOT 5162	1.2338Ha	83.53	37.2m
LOT 5163	1.2338Ha	84.00	37.2m
LOT 5164	1.2338Ha	84.53	37.2m
LOT 5165	1.2338Ha	85.00	37.2m
LOT 5166	1.2338Ha	85.53	37.2m
LOT 5167	1.2338Ha	86.00	37.2m
LOT 5168	1.2338Ha	86.53	37.2m
LOT 5169	1.2338Ha	87.00	37.2m
LOT 5170	1.2338Ha	87.53	37.2m
LOT 5171	1.2338Ha	88.00	37.2m
LOT 5172	1.2338Ha	88.53	37.2m
LOT 5173	1.2338Ha	89.00	37.2m
LOT 5174	1.2338Ha	89.53	37.2m
LOT 5175	1.2338Ha	90.00	37.2m
LOT 5176	1.2338Ha	90.53	37.2m
LOT 5177	1.2338Ha	91.00	37.2m
LOT 5178	1.2338Ha	91.53	37.2m
LOT 5179	1.2338Ha	92.00	37.2m
LOT 5180	1.2338Ha	92.53	37.2m
LOT 5181	1.2338Ha	93.00	37.2m
LOT 5182	1.2338Ha	93.53	37.2m
LOT 5183	1.2338Ha	94.00	37.2m
LOT 5184	1.2338Ha	94.53	37.2m
LOT 5185	1.2338Ha	95.00	37.2m
LOT 5186	1.2338Ha	95.53	37.2m
LOT 5187	1.2338Ha	96.00	37.2m
LOT 5188	1.2338Ha	96.53	37.2m
LOT 5189	1.2338Ha	97.00	37.2m
LOT 5190	1.2338Ha	97.53	37.2m
LOT 5191	1.2338Ha	98.00	37.2m
LOT 5192	1.2338Ha	98.53	37.2m
LOT 5193	1.2338Ha	99.00	37.2m
LOT 5194	1.2338Ha	99.53	37.2m
LOT 5195	1.2338Ha	100.00	37.2m

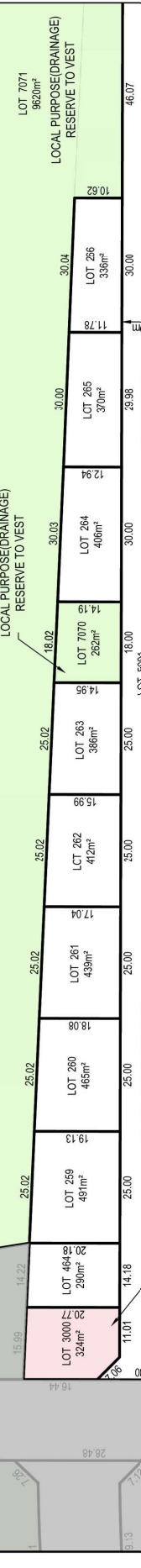

LOT 463	352m ²	12.50	12.50
LOT 464	29.17m ²	12.50	12.50
LOT 465	364m ²	12.50	12.50
LOT 466	29.17m ²	12.50	12.50
LOT 467	364m ²	12.50	12.50
LOT 468	29.17m ²	12.50	12.50
LOT 469	364m ²	12.50	12.50
LOT 470	29.17m ²	12.50	12.50
LOT 471	364m ²	12.50	12.50
LOT 472	29.17m ²	12.50	12.50
LOT 473	364m ²	12.50	12.50
LOT 474	29.17m ²	12.50	12.50
LOT 475	364m ²	12.50	12.50
LOT 476	29.17m ²	12.50	12.50
LOT 477	364m ²	12.50	12.50
LOT 478	29.17m ²	12.50	12.50
LOT 479	364m ²	12.50	12.50
LOT 480	29.17m ²	12.50	12.50
LOT 481	364m ²	12.50	12.50
LOT 482	29.17m ²	12.50	12.50
LOT 483	364m ²	12.50	12.50
LOT 484	29.17m ²	12.50	12.50
LOT 485	364m ²	12.50	12.50
LOT 486	29.17m ²	12.50	12.50
LOT 487	364m ²	12.50	12.50
LOT 488	29.17m ²	12.50	12.50
LOT 489	364m ²	12.50	12.50
LOT 490	29.17m ²	12.50	12.50
LOT 491	364m ²	12.50	12.50
LOT 492	29.17m ²	12.50	12.50
LOT 493	364m ²	12.50	12.50
LOT 494	29.17m ²	12.50	12.50
LOT 495	364m ²	12.50	12.50
LOT 496	29.17m ²	12.50	12.50
LOT 497	364m ²	12.50	12.50
LOT 498	29.17m ²	12.50	12.50
LOT 499	364m ²	12.50	12.50
LOT 500	29.17m ²	12.50	12.50
LOT 501	364m ²	12.50	12.50

- NOTES**
1. ALL WORKS TO BE IN ACCORDANCE WITH LOCAL COUNCIL BYLAW 223 IN TERMS OF PLANNING ACT 2004.
 2. COORDINATE SYSTEMS IN TERMS OF PLANNING ACT 2004.
 3. AREAS, DIMENSIONS AND MEASUREMENTS ARE APPROXIMATE ONLY AND SUBJECT TO FINAL SURVEY.
 4. THIS DOCUMENT SHALL BE USED ONLY FOR THE PURPOSE FOR WHICH IT IS SUPPLIED. NO REPRODUCTION, COPYING, REUSE, SALE, HIRE, LOAN, AND/OR GIFT OF THIS DOCUMENT DIRECTLY OR INDIRECTLY IS PERMITTED WITHOUT THE PRIOR WRITTEN CONSENT OF MAVEIN CONSULTANTS.
 5. THIS DOCUMENT IS SUBJECT TO COPYRIGHT.
 6. STAGE DEPENDENT INTERNAL SERVICE EASEMENTS WILL BE SHOWN ON THE TITLE PLAN AT TIME OF SECTION 223 APPLICATION.

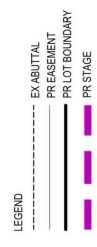

Rev	Description	By	Date
B	FOR CONSENT	JM	03/2026
A	DRAFT FOR REVIEW	VHU	11/25

Survey	By	Date
MAVEN	MAVEN	05/2025
Design	BOFFA MISKELL	03/26
Drawn	VHU	11/25
Checked	JG	03/26

Mavein Bay of Plenty
 MAVEIN
 116 Johnson Street, Tauranga
 New Zealand
 www.mavein.co.nz

Project:
 WAIRAKEI SOUTH FTA090
 DEVELOPMENT
 BELL ROAD, PAPAMOA
 FOR BELL ROAD
 LIMITED PARTNERSHIP

Title:
 PROPOSED
 SCHEME
 PLAN-STG-3

Project no.	BOP0749
Scale	1:5000
Card file	BOP0749 BELL ROAD SCHEME PLAN (B) DWG
Drawing no.	C150-3-1
Rev	B

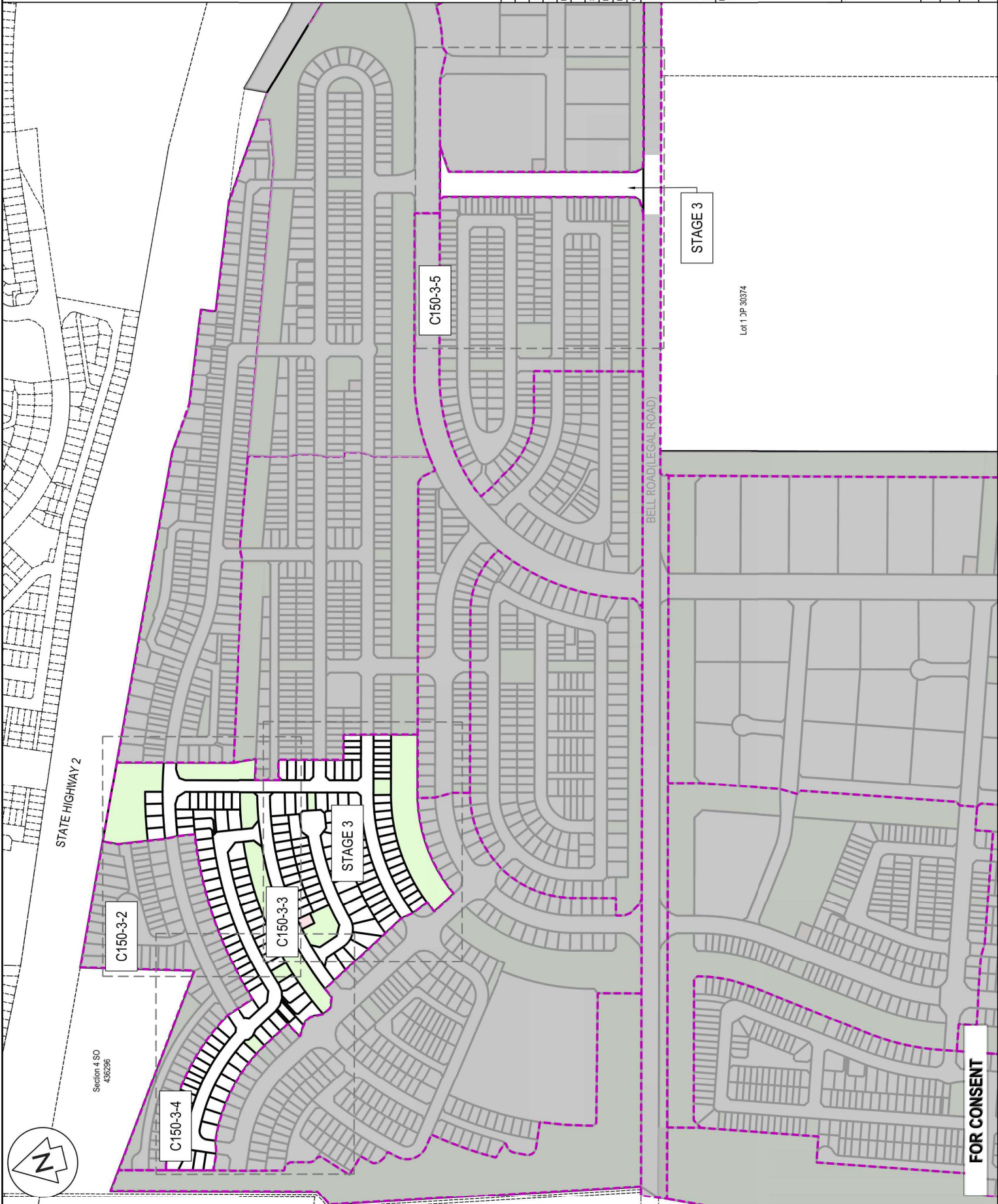

Section 4 SO
436296

STAGE 3

Lot 1 JP 30374

FOR CONSENT

- NOTES
1. WORKS TO BE IN ACCORDANCE WITH LOCAL ACTING ENGINEER'S REQUIREMENTS.
 2. COORDINATES IN TERMS OF BAY OF PLENTY 2000.
 3. AREAS, BOUNDARIES AND MEASUREMENTS ARE APPROXIMATE ONLY AND SUBJECT TO FINAL SURVEY.
 4. THIS DOCUMENT SHALL BE USED ONLY FOR THE PURPOSE FOR WHICH IT IS SUPPLIED. NO REPRODUCTION, COPYING, REUSE, SALE, HIRE, LOAN, AND/OR GIFT OF THIS DOCUMENT DIRECTLY OR INDIRECTLY SHALL BE MADE WITHOUT THE WRITTEN CONSENT OF MAVEN BAY LTD.
 5. THIS DOCUMENT IS SUBJECT TO COPYRIGHT.
 6. STAGE DEPENDENT INTERNAL SERVICE EASEMENTS WILL BE SHOWN ON THE TITLE PLAN AT TIME OF SECTION 223 APPLICATION.

LEGEND

- EX ABUTTAL
- PR EASEMENT
- PR LOT BOUNDARY

Rev	Description	By	Date
B	FOR CONSENT	JM	03/20/26
A	DRAFT FOR REVIEW	VHU	11/25

Survey	MAVEN	05/20/25
Design	BOFFA MISKELL	03/26
Drawn	VHU	11/25
Checked	JG	03/26

M **MAVEN** Bay of Plenty
 115 Tamonui Street, Tauranga
 www.maven.co.nz
 info@maven.co.nz
 New Zealand

WAIRAKEI SOUTH FTA090 DEVELOPMENT
BELL ROAD, PAPAMOA
FOR BELL ROAD LIMITED PARTNERSHIP

The **PROPOSED SCHEME PLAN-STG-3**

Project no. BOP0749

Scale 1:1000

Case file BOP0749 BELL ROAD SCHEME PLAN (B) (DWG)

Drawing no. C150-3-4

Rev B

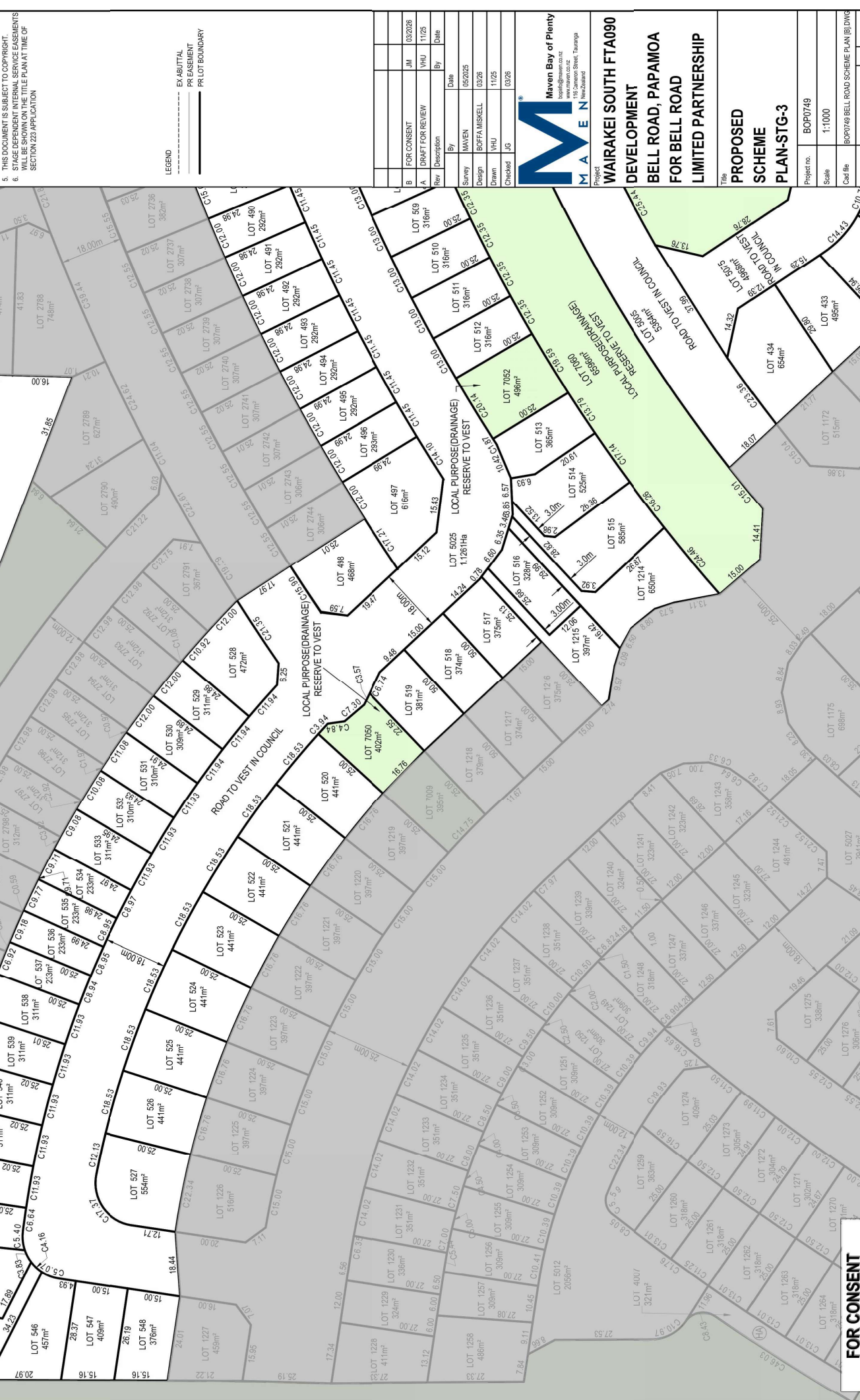

FOR CONSENT

- NOTES**
- ALL WORKS TO BE IN ACCORDANCE WITH LOCAL COUNCIL BYLAW 223 IN TERMS OF BAY OF PLENTY 2000.
 - COLOURS AND DIMENSIONS OF BAY OF PLENTY 2000 ARE APPROXIMATE ONLY AND SUBJECT TO FINAL SURVEY.
 - THIS DOCUMENT SHALL BE USED ONLY FOR THE PURPOSE FOR WHICH IT IS SUPPLIED. NO REPRODUCTION, COPYING, REUSE, SALE, HIRE, LEND, AND/OR GIFT OF THIS DOCUMENT DIRECTLY OR INDIRECTLY IS PERMITTED WITHOUT THE PRIOR WRITTEN CONSENT OF MAVEN BAY OF PLENTY.
 - THIS DOCUMENT IS SUBJECT TO COPYRIGHT AND IS THE PROPERTY OF MAVEN BAY OF PLENTY.
 - STAGE DEPENDENT INTERNAL SERVICE EASEMENTS WILL BE SHOWN ON THE TITLE PLAN AT TIME OF SECTION 223 APPLICATION.

LEGEND

- EX ABUTTAL
- PR EASEMENT
- PR LOT BOUNDARY

Rev	Description	By	Date
B	FOR CONSENT	JM	03/20/26
A	DRAFT FOR REVIEW	VHU	11/25

Survey	By	Date
MAVEN		05/20/25
Design	BOFFA MISKELL	03/26
Drawn	VHU	11/25
Checked	JG	03/26

Maven Bay of Plenty
 116 Johnson Street, Tauranga
 www.maven.co.nz
 07 778 8888

Project
WAIRAKEI SOUTH FTA090
DEVELOPMENT
BELL ROAD, PAPAMOA
FOR BELL ROAD
LIMITED PARTNERSHIP

Title
PROPOSED
SCHEME
PLAN-STG-3

Project no.	BOP0749
Scale	1:1250
Card file	BOP0749 BELL ROAD SCHEME PLAN (B) DWG
Drawing no.	C150-3-5
Rev	B

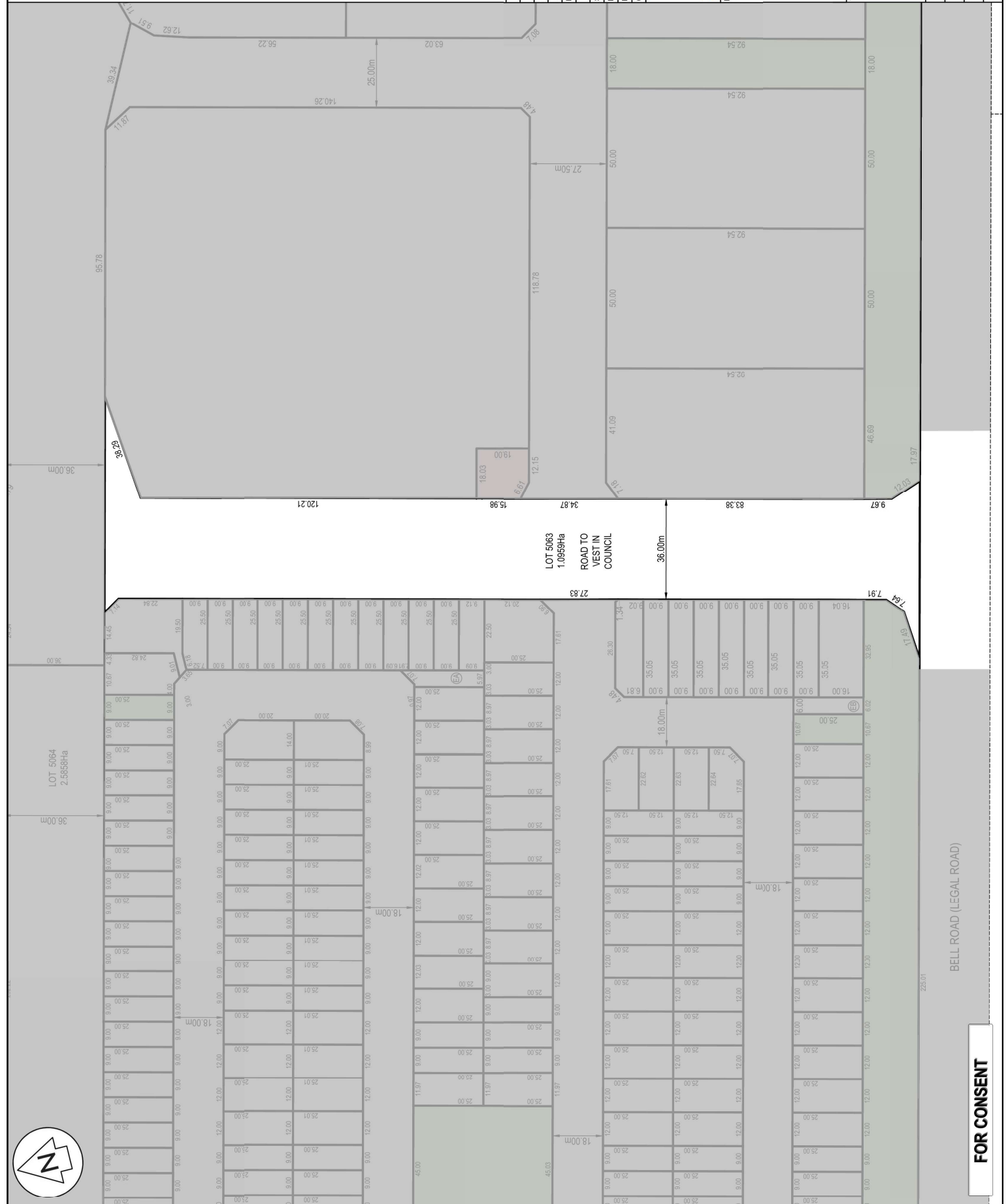

FOR CONSENT

- NOTES
1. ALL WORKS TO BE IN ACCORDANCE WITH LOCAL COUNCIL BYLAW 2008.
 2. COORDINATES IN TERMS OF BAY OF PLENTY 2000.
 3. AREAS, DIMENSIONS AND MEASUREMENTS ARE APPROXIMATE ONLY AND SUBJECT TO FINAL SURVEY.
 4. THIS DOCUMENT SHALL BE USED ONLY FOR THE PURPOSE FOR WHICH IT IS SUPPLIED. NO REPRODUCTION, COPYING, REUSE, SALE, HIRE, LOAN, AND/OR GIFT OF THIS DOCUMENT DIRECTLY OR INDIRECTLY IS PERMITTED WITHOUT THE PRIOR WRITTEN CONSENT OF MAVEN BOP.
 5. THIS DOCUMENT IS SUBJECT TO COPYRIGHT.
 6. STAGE DEPENDENT INTERNAL SERVICE EASEMENTS WILL BE SHOWN ON THE TITLE PLAN AT THE TIME OF SECTION 223 APPLICATION.

- LEGEND
- EX ABUTTAL
 - PR EASEMENT
 - PR LOT BOUNDARY
 - PR STAGE

Rev	Description	By	Date
B	FOR CONSENT	JM	03/2026
A	DRAFT FOR REVIEW	VHU	11/25

Survey	MAVEN	05/2025
Design	BOFFA MISKELL	03/26
Drawn	VHU	11/25
Checked	JG	03/26

M MAVEN
 Bay of Plenty
 116 Tamon Street, Tauranga
 www.maven.co.nz
 New Zealand

Project:
WAIRAKEI SOUTH FTA090
DEVELOPMENT
BELL ROAD, PAPAMOA
FOR BELL ROAD
LIMITED PARTNERSHIP

Title:
PROPOSED
SCHEME
PLAN-STG-4

Project no. BOP0749
 Scale 1:10000
 Cad file BOP0749 BELL ROAD SCHEME PLAN (B) DWG
 Drawing no. C150-4-1 Rev B

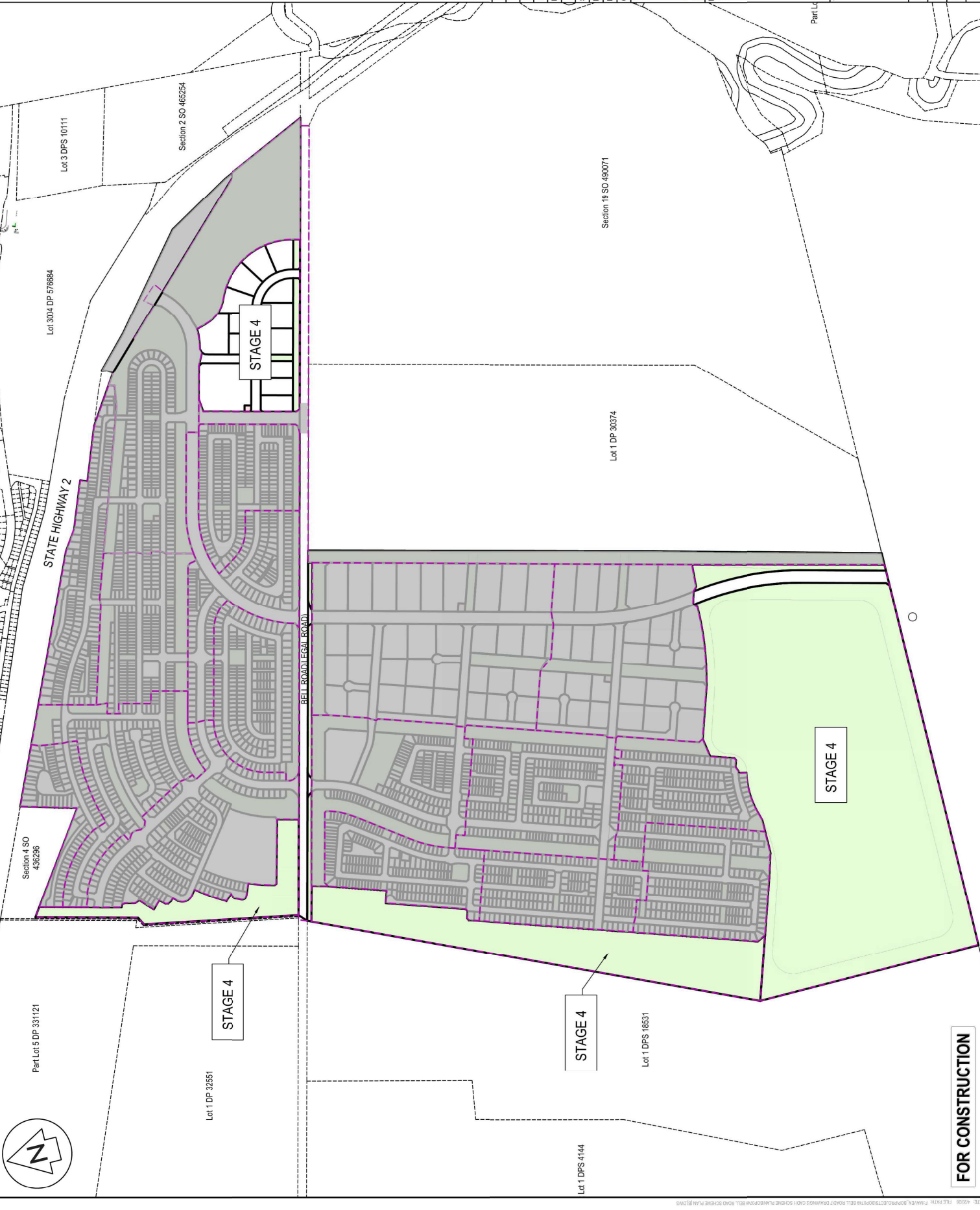

FOR CONSTRUCTION

- NOTES
1. ALL WORKS TO BE IN ACCORDANCE WITH LOCAL COUNCIL BY-LAWS AND THE RESOURCE MANAGEMENT ACT 1991.
 2. COORDINATES OF BAY OF PLENTY 2000.
 3. AREAS, DIMENSIONS AND MEASUREMENTS ARE APPROXIMATE ONLY AND SUBJECT TO FINAL SURVEY.
 4. THIS DOCUMENT SHALL BE USED ONLY FOR THE PURPOSE FOR WHICH IT IS SUPPLIED. NO REPRODUCTION, COPYING, REUSE, SALE, HIRE, LOAN, AND/OR GIFT OF THIS DOCUMENT DIRECTLY OR INDIRECTLY IS PERMITTED WITHOUT THE PRIOR WRITTEN CONSENT OF MAVEN CO.
 5. THIS DOCUMENT IS SUBJECT TO COPYRIGHT.
 6. STAGE DEPENDENT INTERNAL SERVICE EASEMENTS WILL BE SHOWN ON THE TITLE PLAN AT TIME OF SECTION 223 APPLICATION.

LEGEND

- EX ABUTTAL
- PR EASEMENT
- PR LOT BOUNDARY
- PR STAGE

Rev	Description	By	Date
B	FOR CONSENT	JM	03/20/26
A	DRAFT FOR REVIEW	VHU	11/25

Survey	MAVEN	05/20/25
Design	BOFFA MISKELL	03/26
Drawn	VHU	11/25
Checked	JG	03/26

M **Maven Bay of Plenty**
 116 Johnson Street, Tauranga
 www.maven.co.nz

Project:
WAIRAKEI SOUTH FTA090
DEVELOPMENT
BELL ROAD, PAPAMOA
FOR BELL ROAD
LIMITED PARTNERSHIP

Title:
PROPOSED
SCHEME
PLAN-STG-4

Project no.: BOP0749
Scale: 1:4000
Card file: BOP0749 BELL ROAD SCHEME PLAN (B) DWG
Drawing no.: C150-4-2 **Rev:** B

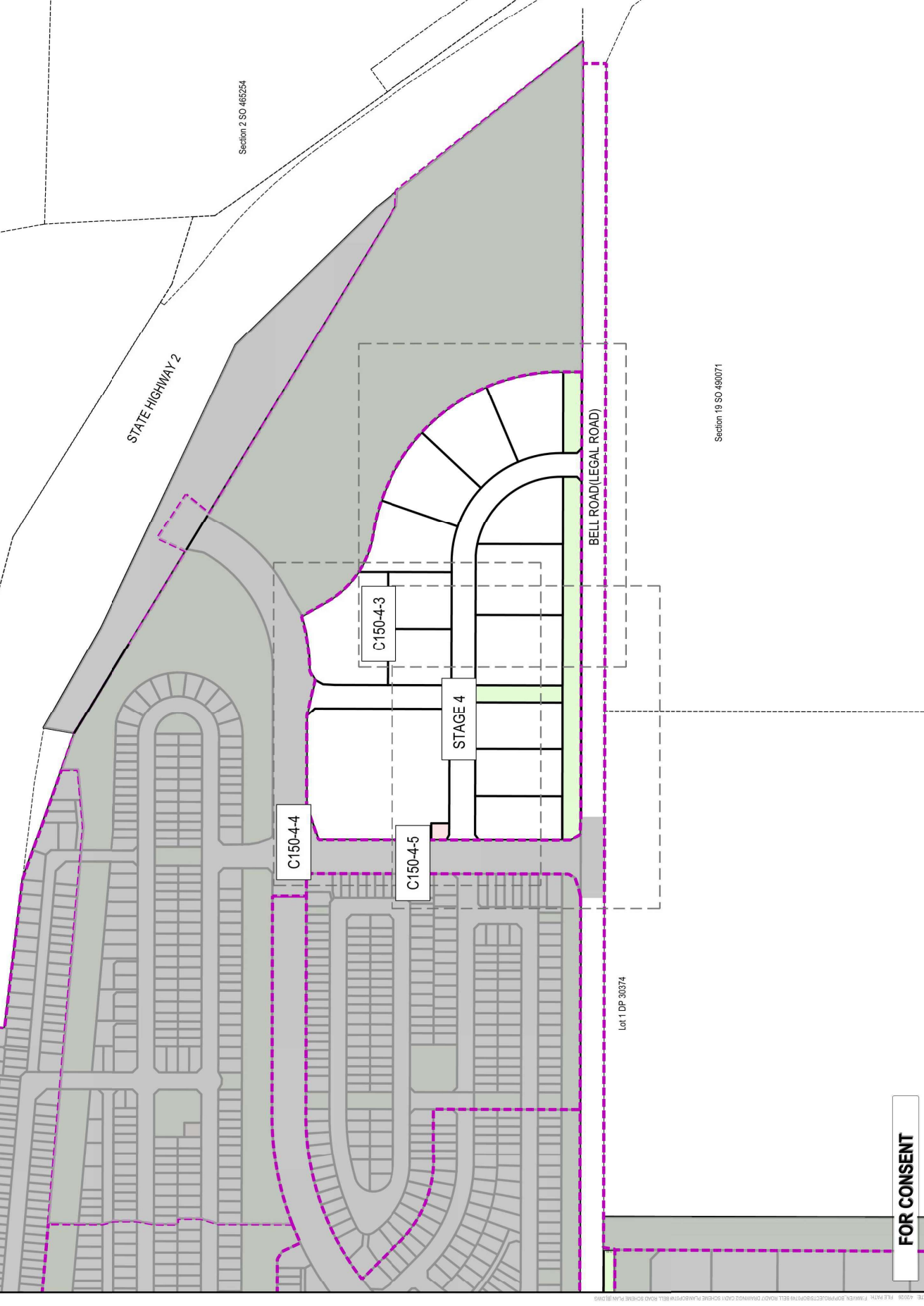

- NOTES**
1. ALL WORKS TO BE IN ACCORDANCE WITH LOCAL COUNCIL BYLAW 223.
 2. COORDINATES IN TERMS OF BAY OF PLENTY 2000.
 3. AREAS, DIMENSIONS AND MEASUREMENTS ARE APPROXIMATE ONLY AND SUBJECT TO FINAL SURVEY.
 4. THIS DOCUMENT SHALL BE USED ONLY FOR THE PURPOSE FOR WHICH IT IS SUPPLIED, NO REPRODUCTION, COPYING, REUSE, SALE, HIRE, LOAN, AND/OR GIFT OF THIS DOCUMENT DIRECTLY OR INDIRECTLY IS PERMITTED WITHOUT THE PRIOR WRITTEN CONSENT OF MAVEN BAY OF PLENTY.
 5. THIS DOCUMENT IS SUBJECT TO COPYRIGHT.
 6. STAGE DEPENDENT INTERNAL SERVICE EASEMENTS WILL BE SHOWN ON THE TITLE PLAN AT TIME OF SECTION 223 APPLICATION.

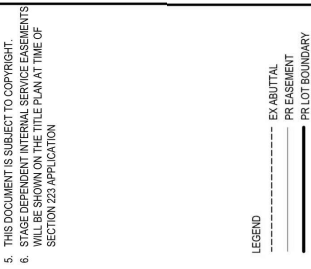

Rev	Description	By	Date
B	FOR CONSENT	JM	03/20/26
A	DRAFT FOR REVIEW	VHU	11/25

Survey	By	Date
MAVEN	MAVEN	05/20/25
Design	BOFFA MISKELL	03/26
Drawn	VHU	11/25
Checked	JG	03/26

Maven Bay of Plenty
 116 Johnson Street, Tauranga
 www.maven.co.nz
 New Zealand

Project
WAIRAKEI SOUTH FTA090 DEVELOPMENT
BELL ROAD, PAPAMOA FOR BELL ROAD LIMITED PARTNERSHIP

Title
PROPOSED SCHEME PLAN-STG-4

Project no. BOP0749
Scale 1:1000
Card file BOP0749 BELL ROAD SCHEME PLAN (B) DWG
Drawing no. C150-4-4
Rev B

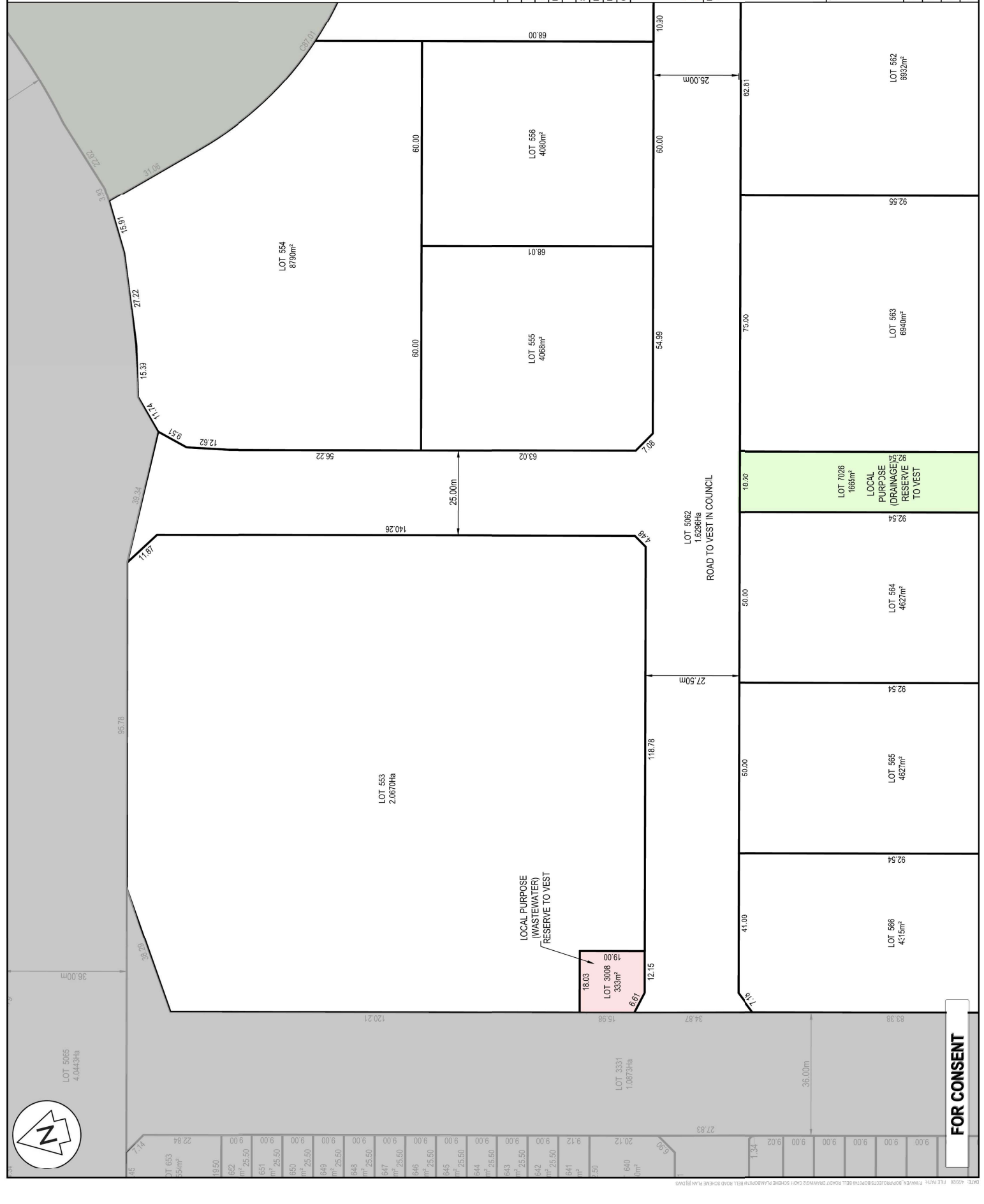

FOR CONSENT

- NOTES**
1. ALL WORKS TO BE IN ACCORDANCE WITH LOCAL COUNCIL STANDARDS OF PRACTICE 2000.
 2. COLOURS IN TERMS OF RAY OF PLANNY 2000.
 3. AREAS, BOUNDARIES AND MEASUREMENTS ARE APPROXIMATE ONLY AND SUBJECT TO FINAL SURVEY.
 4. THIS DOCUMENT SHALL BE USED ONLY FOR THE PURPOSE FOR WHICH IT IS SUPPLIED. NO REPRODUCTION, COPYING, REUSE, SALE, HIRE, LOAN, AND OR GIFT OF THIS DOCUMENT DIRECTLY OR INDIRECTLY IS PERMITTED WITHOUT THE PRIOR WRITTEN CONSENT OF MAVEN BOP.
 5. THIS DOCUMENT IS SUBJECT TO COPYRIGHT.
 6. STAGE DEPENDENT INTERNAL SERVICE ESSEMENTS WILL BE SHOWN ON THE TITLE PLAN AT TIME OF SECTION 223 APPLICATION.

- LEGEND**
- EX ABUTTAL
 - PR EASEMENT
 - PR LOT BOUNDARY
 - PR STAGE

B	FOR CONSENT	JM	03/2026
A	DRAFT FOR REVIEW	VHU	11/25

Rev	Description	By	Date

Survey	By	Date
MAVEN	MAVEN	05/2025
Design	By	Date
BOFFA MISKELL	BOFFA MISKELL	03/26
Drawn	By	Date
VHU	VHU	11/25
Checked	By	Date
JG	JG	03/26



Project
WAIRAKEI SOUTH FTA090 DEVELOPMENT
BELL ROAD, PAPAMOA
FOR BELL ROAD LIMITED PARTNERSHIP

Title
PROPOSED SCHEME PLAN-STG-4

Project no. BOP0749
Scale 1:4000
Card file BOP0749 BELL ROAD SCHEME PLAN (B) DWG

Drawing no. C150-4-6
Rev B

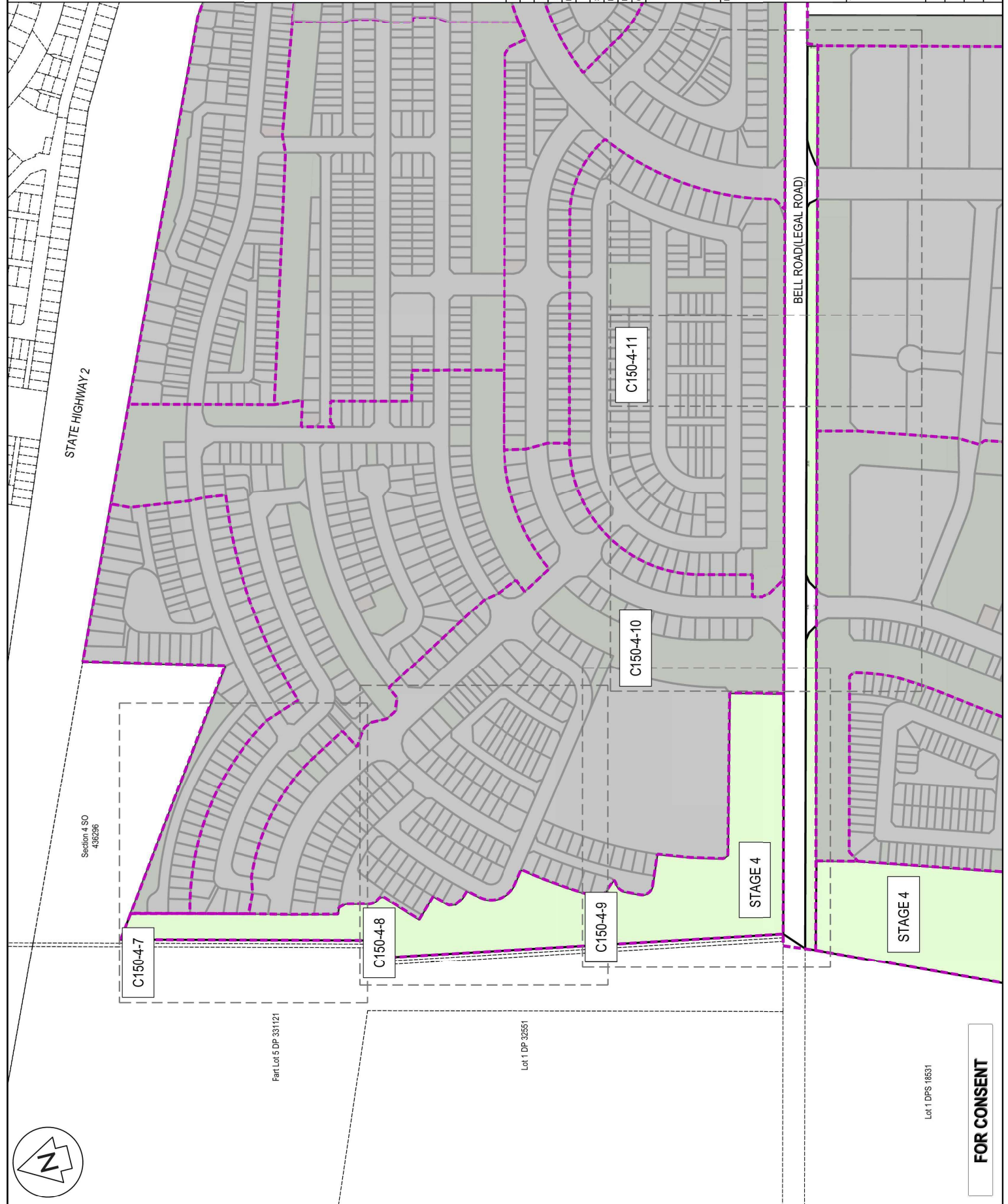

FOR CONSENT

- NOTES**
1. ALL WORKS TO BE IN ACCORDANCE WITH LOCAL COUNCIL STANDARDS AND BY-LAWS.
 2. COPIES OF THIS DOCUMENT ARE AVAILABLE FROM THE ARCHITECT.
 3. AREAS, DIMENSIONS AND MEASUREMENTS ARE APPROXIMATE ONLY AND SUBJECT TO FINAL SURVEY.
 4. THIS DOCUMENT SHALL BE USED ONLY FOR THE PURPOSE FOR WHICH IT IS SUPPLIED. NO REPRODUCTION, COPYING, REUSE, SALE, HIRE, LOAN, AND/OR GIFT OF THIS DOCUMENT DIRECTLY OR INDIRECTLY IS PERMITTED WITHOUT THE PRIOR WRITTEN CONSENT OF THE ARCHITECT.
 5. THIS DOCUMENT IS SUBJECT TO COPYRIGHT.
 6. STAGE DEPENDENT INTERNAL SERVICE EASEMENTS WILL BE SHOWN ON THE TITLE PLAN AT TIME OF SECTION 223 APPLICATION.

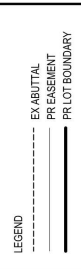

Rev	Description	By	Date
B	FOR CONSENT	JM	03/2026
A	DRAFT FOR REVIEW	VHU	11/25

Survey	MAYEN	05/2025
Design	BOFFA MISKRELL	03/26
Drawn	VHU	11/25
Checked	JG	03/26

MAYEN
 Moven Bay of Plenty
 116 Johnson Street, Tauranga
 www.mayen.co.nz
 New Zealand

Project
WAIRAKEI SOUTH FTA090
DEVELOPMENT
BELL ROAD, PAPAMOA
FOR BELL ROAD
LIMITED PARTNERSHIP

Title
PROPOSED
SCHEME
PLAN-STG-4

Project no.	BOP0749
Scale	1:1000
Card file	BOP0749 BELL ROAD SCHEME PLAN (B) DWG
Drawing no.	C150-4-10
Rev	B

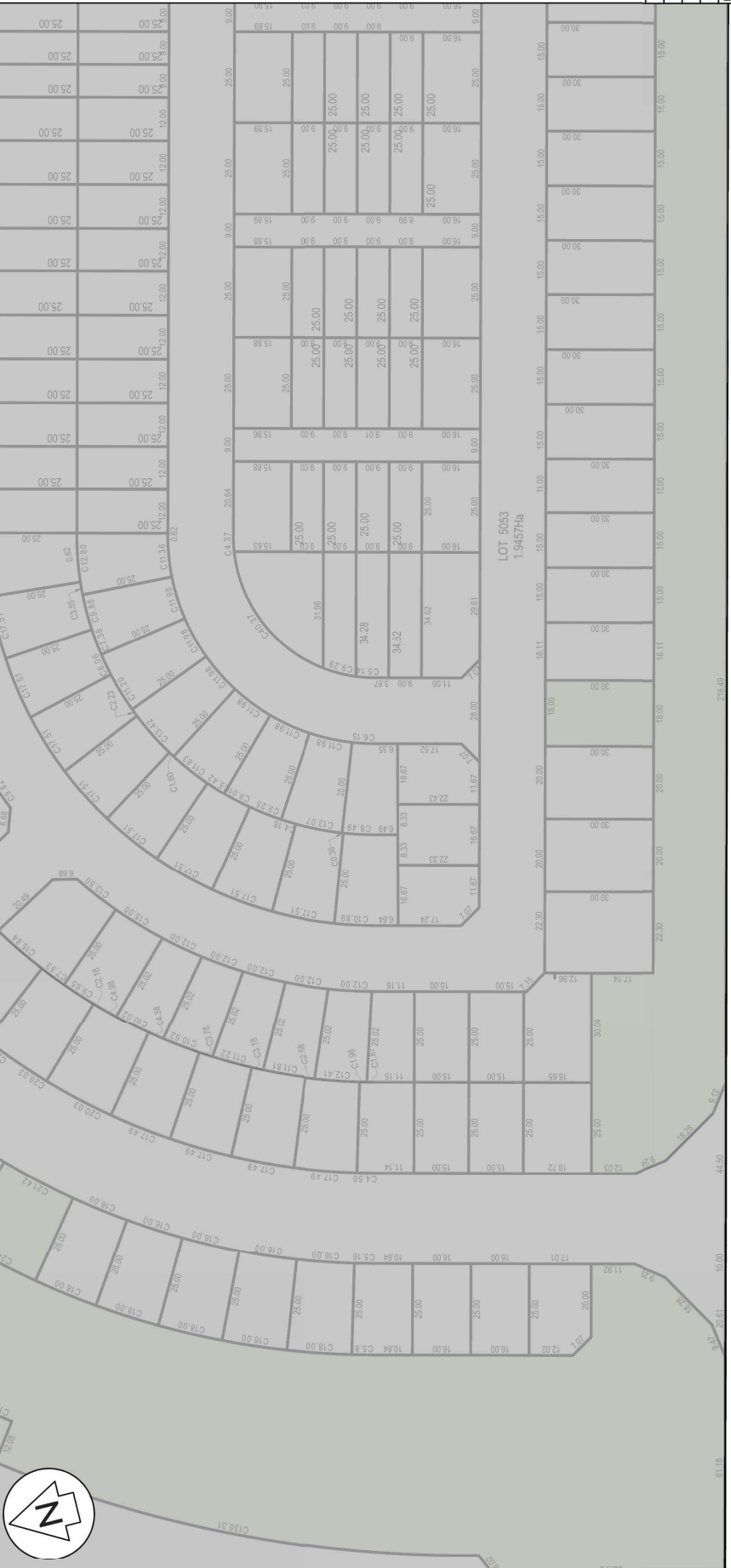

- NOTES**
1. ALL WORKS TO BE IN ACCORDANCE WITH LOCAL COUNCIL BYLAW 2008.
 2. COPIES OF THIS PLAN IN TERMS OF BYLAW 2008, ARE AVAILABLE FOR INSPECTION AT THE OFFICE OF THE ENGINEER.
 3. AREAS, DIMENSIONS AND MEASUREMENTS ARE APPROXIMATE ONLY AND SUBJECT TO FINAL SURVEY.
 4. THIS DOCUMENT SHALL BE USED ONLY FOR THE PURPOSE FOR WHICH IT IS SUPPLIED. NO REPRODUCTION, COPYING, REUSE, SALE, HIRE, LOAN, AND/OR GIFT OF THIS DOCUMENT DIRECTLY OR INDIRECTLY IS PERMITTED WITHOUT THE PRIOR WRITTEN CONSENT OF THE ENGINEER.
 5. THIS DOCUMENT IS SUBJECT TO COPYRIGHT.
 6. STAGE DEPENDENT INTERNAL SERVICE EASEMENTS WILL BE SHOWN ON THE TITLE PLAN AT TIME OF SECTION 223 APPLICATION.

LEGEND

- EX ABUTTAL
- PRE EASEMENT
- PR LOT BOUNDARY

Rev	Description	By	Date
B	FOR CONSENT	JM	03/2026
A	DRAFT FOR REVIEW	VHU	11/25

Survey	MAVEN	05/2025
Design	BOFFA MISKELL	03/26
Drawn	VHU	11/25
Checked	JG	03/26



Maven Bay of Plenty
 118 Johnson Street, Tauranga
 www.maven.co.nz
 New Zealand

Project
WAIRAKEI SOUTH FTA090 DEVELOPMENT
BELL ROAD, PAPAMOA FOR BELL ROAD LIMITED PARTNERSHIP

Title
PROPOSED SCHEME PLAN-STG-4

Project no.	BOP0749
Scale	1:1000
Card file	BOP0749 BELL ROAD SCHEME PLAN (B) DWG
Drawing no.	C150-4-11
Rev	B





BELL ROAD(LEGAL ROAD)

- NOTES
1. ALL WORKS TO BE IN ACCORDANCE WITH LOCAL COUNCIL BYLAW 2004.
 2. COPIES OF THIS PLAN MUST BE KEPT ON THE SITE AT ALL TIMES.
 3. AREAS, DIMENSIONS AND MEASUREMENTS ARE APPROXIMATE ONLY AND SUBJECT TO FINAL SURVEY.
 4. THIS DOCUMENT SHALL BE USED ONLY FOR THE PURPOSE FOR WHICH IT IS SUPPLIED. NO REPRODUCTION, COPYING, REUSE, SALE, HIRE, LOAN, AND OR GIFT OF THIS DOCUMENT DIRECTLY OR INDIRECTLY IS PERMITTED WITHOUT THE PRIOR WRITTEN CONSENT OF MAMEN.
 5. THIS DOCUMENT IS SUBJECT TO COPYRIGHT.
 6. STAGE DEPENDENT INTERNAL SERVICE EASEMENTS WILL BE SHOWN ON THE TITLE PLAN AT THE TIME OF SECTION 223 APPLICATION.

LEGEND

----- EX ABUTTAL

----- PR EASEMENT

----- PR LOT BOUNDARY

Lot 1 DPS 18631

LOT 7048
15.9111 Ha
LOCAL PURPOSE
(DRAINAGE)
RESERVE TO VEST

LOT 7077
1.5089Ha
LOCAL PURPOSE(DRAINAGE)
RESERVE TO VEST

LOT 7006
64.6825Ha
LOCAL PURPOSE(DRAINAGE)
RESERVE TO VEST

Rev	Description	By	Date
B	FOR CONSENT	JM	03/2026
A	DRAFT FOR REVIEW	VHU	11/25

Survey	MAYEN	05/2025
Design	BOFFA MISKELL	03/26
Drawn	VHU	11/25
Checked	JG	03/26

MAMEN
MAYEN Bay of Plenty
115 James Street, Tauranga
www.mayen.co.nz
185 James Street, Tauranga
New Zealand

Project
WAIRAKEI SOUTH FTA090
DEVELOPMENT
BELL ROAD, PAPAMOA
FOR BELL ROAD
LIMITED PARTNERSHIP

Title
PROPOSED
SCHEME
PLAN-STG-4

Project no.	BOP0749
Scale	1:5000
Card file	BOP0749 BELL ROAD SCHEME PLAN (B) DWG
Drawing no.	C150-4-12
Rev	B

FOR CONSENT

NOTES

- ALL WORKS TO BE IN ACCORDANCE WITH LOCAL COUNCIL REQUIREMENTS.
- CO-ORDINATES IN TERMS OF BAY OF PLENTY 2000.
- AREAS, BOUNDARIES AND MEASUREMENTS ARE APPROXIMATE ONLY AND SUBJECT TO FINAL SURVEY.
- THIS DOCUMENT SHALL BE USED ONLY FOR THE PURPOSE FOR WHICH IT IS SUPPLIED. NO REPRODUCTION, COPYING, REUSE, SALE, HIRE, LOAN, AND/OR GIFT OF THIS DOCUMENT DIRECTLY OR INDIRECTLY IS PERMITTED WITHOUT THE WRITTEN CONSENT OF MAVEN BAY OF PLENTY.
- THIS DOCUMENT IS SUBJECT TO COPYRIGHT.
- STAGE DEPENDENT INTERNAL SERVICE ASSESSMENTS WILL BE SHOWN ON THE TITLE PLAN AT TIME OF SECTION 223 APPLICATION.

LEGEND

----- EX ABUTTAL
 ----- PRE ASSESSMENT
 ----- PR LOT BOUNDARY

By	Date
MAVEN	05/02/2025
Design	BOFFAMISKRELL 03/26
Drawn	VHU 11/25
Checked	JG 03/26

Rev	Description	By	Date
B	FOR CONSENT	JM	03/20/26
A	DRAFT FOR REVIEW	VHU	11/25



Project
WAIRAKEI SOUTH FTA090 DEVELOPMENT
BELL ROAD, PAPAMOA
FOR BELL ROAD LIMITED PARTNERSHIP

The PROPOSED SCHEME PLAN-STG-6

Project no.	BOP0749
Scale	1:1000
Cad file	BOP0749 BELL ROAD SCHEME PLAN (B) DWG
Drawing no.	C150-6-2
Rev	B



NOTES

- ALL WORKS TO BE IN ACCORDANCE WITH LOCAL COUNCIL BYLAWS IN TERMS OF RAY OF FRIENDLY 2000.
- COPIES OF THIS PLAN MUST BE KEPT ON THE SITE.
- AREAS, DIMENSIONS AND MEASUREMENTS ARE APPROXIMATE ONLY AND SUBJECT TO FINAL SURVEY.
- THIS DOCUMENT SHALL BE USED ONLY FOR THE PURPOSE FOR WHICH IT IS SUPPLIED. NO REPRODUCTION, COPYING, REUSE, SALE, HIRE, LOAN, AND/OR GIFT OF THIS DOCUMENT DIRECTLY OR INDIRECTLY IS PERMITTED WITHOUT THE PRIOR WRITTEN CONSENT OF THE AUTHOR.
- THIS DOCUMENT IS SUBJECT TO COPYRIGHT.
- STAGE DEPENDENT INTERNAL SERVICE EASEMENTS WILL BE SHOWN ON THE TITLE PLAN AT TIME OF SECTION 223 APPLICATION.

AMALGAMATION CONDITION
 That Lot 4013 be held as nineteen undivided one-nineteenth shares by the owners of Lots 849 - 854 and 884 - 886 as Tenants in Common. In the said shares and individual Records of Title be issued in accordance therewith.

PROPOSED MEMORANDUM OF EASEMENTS

PURPOSE	SHOWN BURDENED LAND	BENEFITED LAND
Right of Way, Right to Convey, Water, Electricity, Telecommunications, Right to Drain Water & Sewage.	LOT 4013	LOT 849 - 854, 884-886

LEGEND

- EX ABUTTAL
- - - - - PR EASEMENT
- PR LOT BOUNDARY

Rev	Description	By	Date
B	FOR CONSENT	JM	03/20/26
A	DRAFT FOR REVIEW	VHU	11/25

Survey	By	Date
HAYEN	05/20/25	

Design	By	Date
BOFFA MISKELL	03/26	

Drawn	By	Date
VHU	11/25	

Checked	By	Date
JS	03/26	



Project
WAIRAKEI SOUTH FTA090 DEVELOPMENT
BELL ROAD, PAPAMOA
FOR BELL ROAD LIMITED PARTNERSHIP

The PROPOSED SCHEME PLAN-STG-6

Project no.	BOP0749
Scale	1:1000
Card file	BOP0749 BELL ROAD SCHEME PLAN (B/DWG)
Drawing no.	C150-6-3
Rev	B

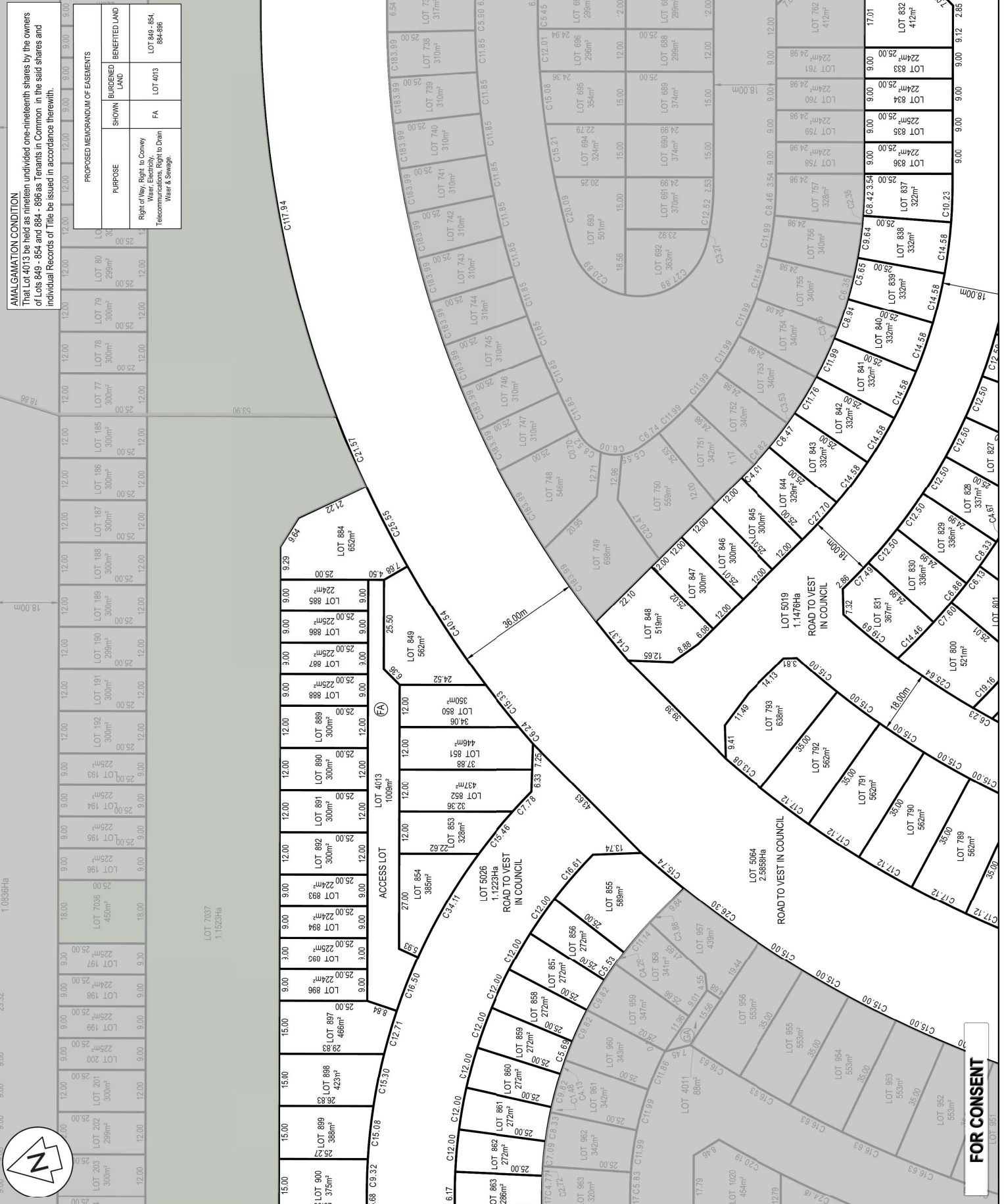

- NOTES
1. ALL WORKS TO BE IN ACCORDANCE WITH LOCAL COUNCIL STANDARDS AND THE RESOURCE MANAGEMENT ACT 1991.
 2. COLOURS IN TERMS OF RAY OF PLANNY 2000.
 3. AREAS, DIMENSIONS AND NEAR SURVEYS ARE APPROXIMATE ONLY AND SUBJECT TO FINAL SURVEY.
 4. THIS DOCUMENT SHALL BE USED ONLY FOR THE PURPOSE FOR WHICH IT IS SUPPLIED. NO REPRODUCTION, COPYING, REUSE, SALE, HIRE, LOAN, AND/OR GIFT OF THIS DOCUMENT DIRECTLY OR INDIRECTLY IS PERMITTED WITHOUT THE PRIOR WRITTEN CONSENT OF THE AUTHOR.
 5. THIS DOCUMENT IS SUBJECT TO COPYRIGHT.
 6. STAGE DEPENDENT INTERNAL SERVICE EASEMENTS WILL BE SHOWN ON THE TITLE PLAN AT TIME OF SECTION 223 APPLICATION.



FOR CONSENT	JM	03/20/26
DRAFT FOR REVIEW	VHU	11/25
By		Date
Survey	HAYEN	05/20/25
Design	BOFFA MISKELL	03/26
Drawn	VHU	11/25
Checked	JS	03/26

Maven Bay of Plenty
 116 Johnson Street, Tauranga
 www.maven.co.nz
 MAVEN

Project
WAIRAKEI SOUTH FTA090 DEVELOPMENT
BELL ROAD, PAPAMOA
FOR BELL ROAD LIMITED PARTNERSHIP

The PROPOSED SCHEME PLAN-STG-6

Project no.	BOP0749
Scale	1:1000
Card file	BOP0749 BELL ROAD SCHEME PLAN (B) DWS
Drawing no.	C150-6-4
Rev	B

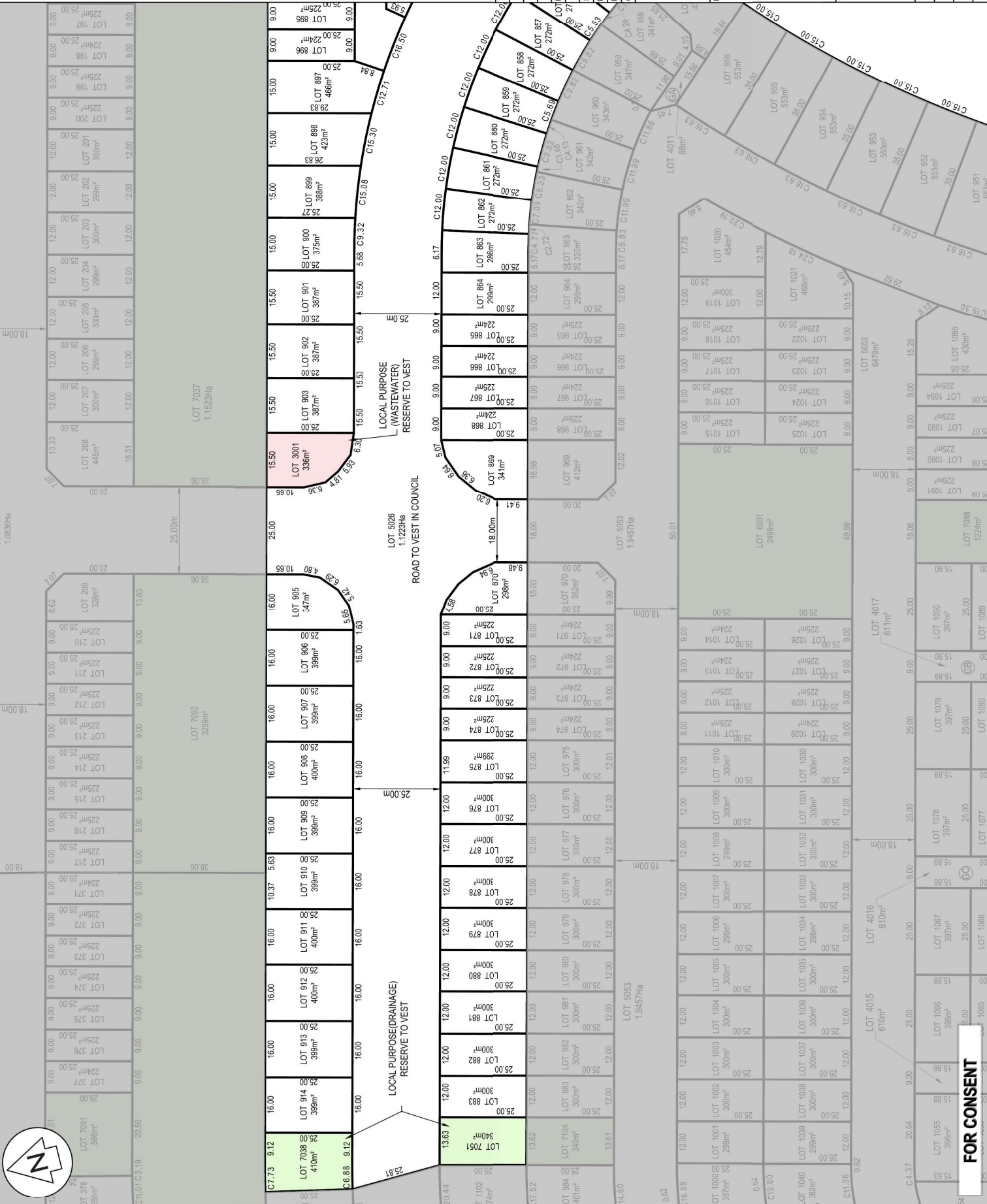

- NOTES**
1. ALL WORKS TO BE IN ACCORDANCE WITH LOCAL COUNCIL BYLAW 223 IN TERMS OF RAY OF PLANNY 2020.
 2. COORDINATE SYSTEMS AND MEASUREMENTS ARE APPROXIMATE ONLY AND SUBJECT TO FINAL SURVEY.
 3. THIS DOCUMENT SHALL BE USED ONLY FOR THE PURPOSE FOR WHICH IT IS SUPPLIED. NO REPRODUCTION, COPYING, REUSE, SALE, HIRE, LOAN, AND OR GIFT OF THIS DOCUMENT DIRECTLY OR INDIRECTLY IS PERMITTED WITHOUT THE PRIOR WRITTEN CONSENT OF MAVEN BAY OF PLenty.
 4. THIS DOCUMENT IS SUBJECT TO COPYRIGHT.
 5. STAGE DEPENDENT INTERNAL SERVICE EASEMENTS WILL BE SHOWN ON THE TITLE PLAN AT THE TIME OF SECTION 223 APPLICATION.

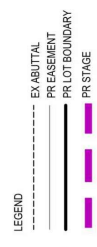

Rev	Description	By	Date
B	FOR CONSENT	JM	03/2026
A	DRAFT FOR REVIEW	VHU	11/25

Survey	By	Date
Design	By	Date
Drawn	By	Date
Checked	By	Date

Maven Bay of Plenty
 116 Tamon Street, Tauranga
 www.maven.co.nz

Project
 WAIRAKEI SOUTH FTA090
 DEVELOPMENT
 BELL ROAD, PAPAMOAO
 FOR BELL ROAD
 LIMITED PARTNERSHIP

Title: **PROPOSED SCHEME PLAN-STG-7**

Project no.	BOP0749
Scale	1:4000
Card file	BOP0749 BELL ROAD SCHEME PLAN (B) DWG
Drawing no.	C150-7-1
Rev	B

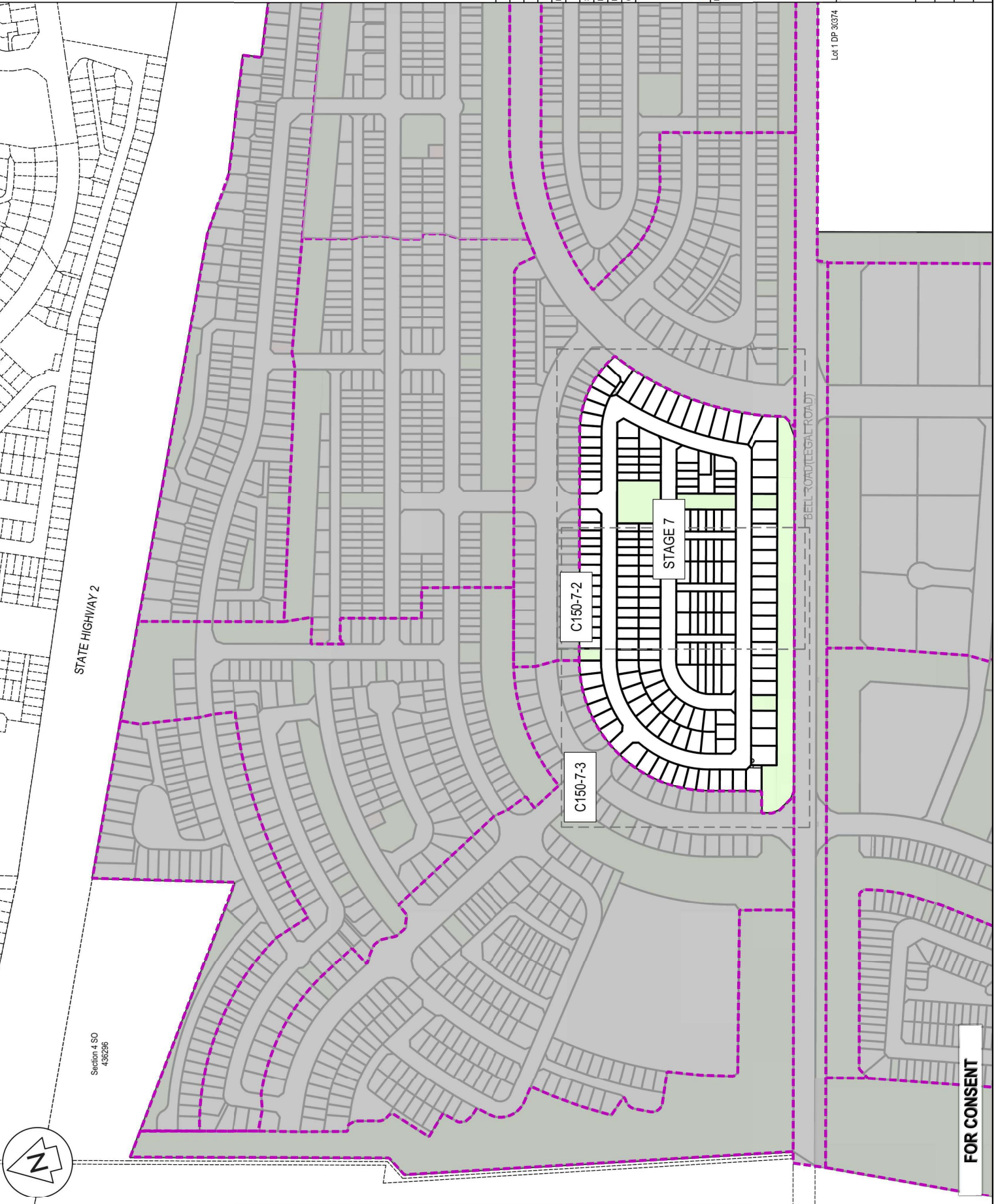

FOR CONSENT

Lot 1 DP 30374