

REVISION DETAILS					INT	DATE	SURVEYED	BJ
2	ISSUED FOR 99% SUBMISSION				MF-E	10/02/25	DESIGNED	NS
3	ISSUED FOR FAST TRACK CONSENT				EW	21/02/25	DRAWN	NS
4	FOR S67 RESPONSE				RO	17/07/25	CHECKED	GW
9	FOR S67 RESPONSE				SM	23/07/25	APPROVED	GW

BUILDING B, LEVEL 1  
8 NUGENT ST, GRAFTON,  
AUCKLAND 1023  
+64 9 308 9229  
[WOODS.CO.NZ](https://www.woods.co.nz)



DRURY CENTRE-STAGE 2  
OVERALL EROSION & SEDIMENT CONTROL PLAN

	STATUS	FOR S67 RESPONSE	REV
	SCALE	1:3000 @ A3	9
	COUNCIL	AUCKLAND COUNCIL	
	DWG NO	P24-447-01-1850-EW	





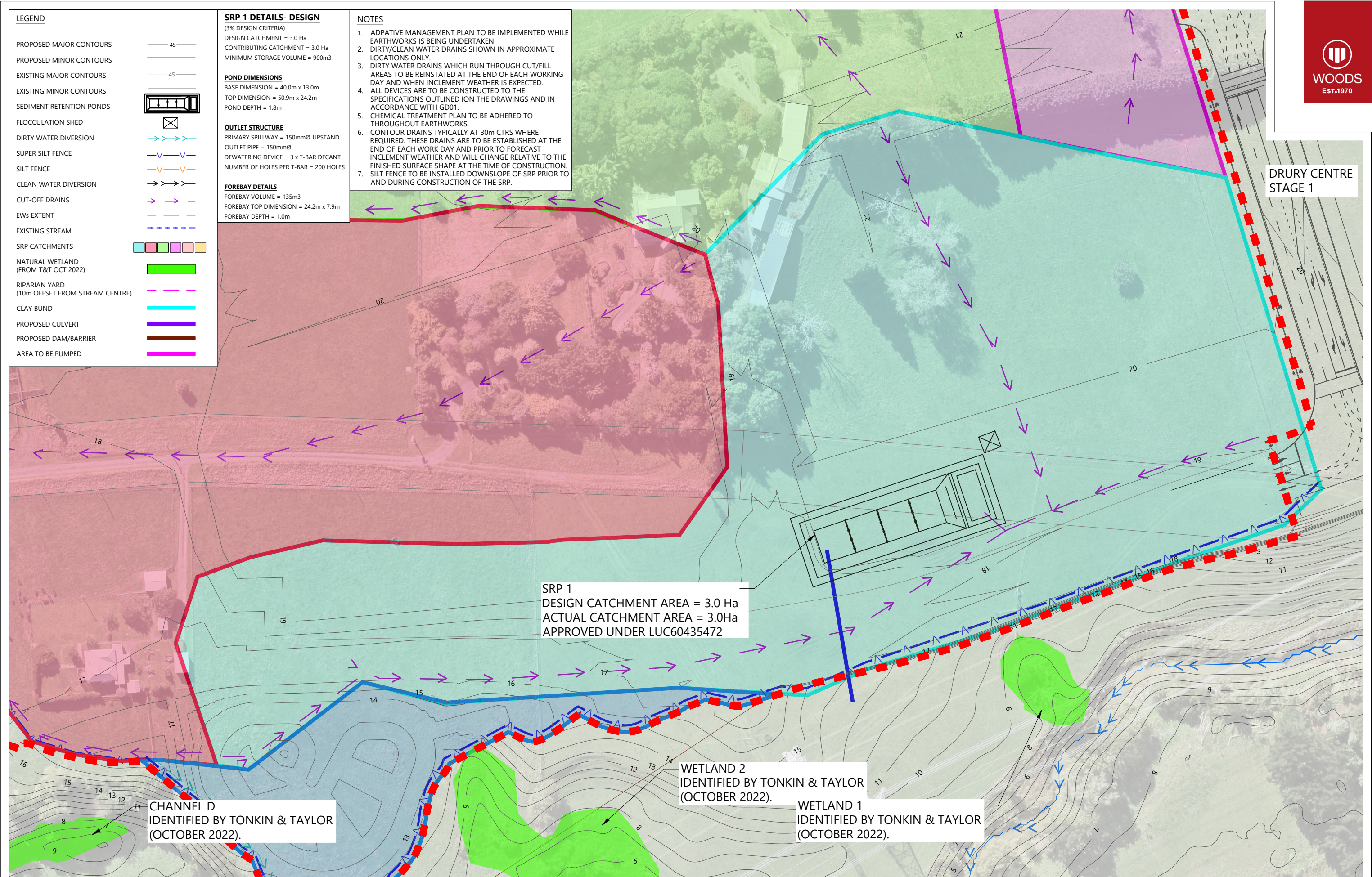

REVISION DETAILS		INT	DATE	SURVEYED	BJ
2	ISSUED FOR 99% SUBMISSION	MF-E	10/02/25	DESIGNED	NS
3	ISSUED FOR FAST TRACK CONSENT	EW	21/02/25	DRAWN	NS
4	FOR S67 RESPONSE	RO	17/07/25	CHECKED	GW
9	FOR S67 RESPONSE	SM	23/07/25	APPROVED	GW



BUILDING B, LEVEL 1  
8 NUGENT ST, GRAFTON,  
AUCKLAND 1023  
+64 9 308 9229  
[WOODS.CO.NZ](https://www.woods.co.nz)



DRURY CENTRE-STAGE 2  
EROSION & SEDIMENT CONTROL PLAN  
(SHEET 1 OF 6)



STATUS	FOR S67 RESPONSE	REV
SCALE	1:1000 @ A3	9
COUNCIL	AUCKLAND COUNCIL	
DWG NO	P24-447-01-1851-EW	





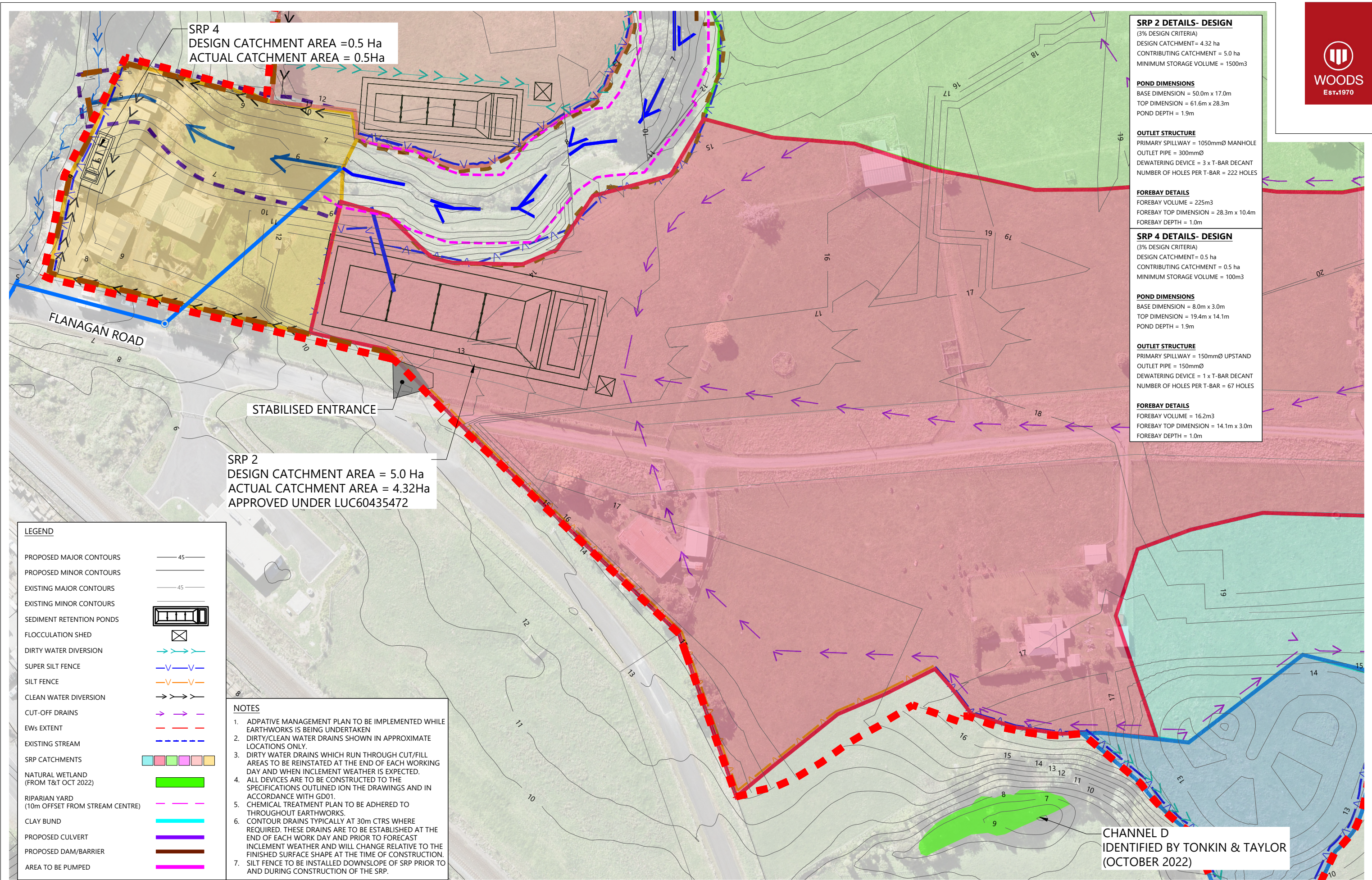



LEGEND

PROPOSED MAJOR CONTOURS

PROPOSED MINOR CONTOURS

EXISTING MAJOR CONTOURS

EXISTING MINOR CONTOURS

SEDIMENT RETENTION PONDS

FLOCCULATION SHED

DIRTY WATER DIVERSION

SUPER SILT FENCE

SILT FENCE

CLEAN WATER DIVERSION

CUT-OFF DRAINS

EWs EXTENT

EXISTING STREAM

SRP CATCHMENTS

NATURAL WETLAND  
(FROM T&T OCT 2022)

RIPARIAN YARD  
(10m OFFSET FROM STREAM CENTRE)

CLAY BUND

PROPOSED CULVERT

PROPOSED DAM/BARRIER

AREA TO BE PUMPED

45

45

SRP 3 DETAILS- DESIGN

(3% DESIGN CRITERIA)

DESIGN CATCHMENT= 4.8 ha

CONTRIBUTING CATCHMENT = 5.0ha

MINIMUM STORAGE VOLUME = 1500m3

POND DIMENSIONS

BASE DIMENSION = 50.0m x 17.0m

TOP DIMENSION = 61.6m x 28.3m

POND DEPTH = 1.9m

OUTLET STRUCTURE

PRIMARY SPILLWAY = 1050mmØ MANHOLE

OUTLET PIPE = 300mmØ

DEWATERING DEVICE = 3 x T-BAR DECANT

NUMBER OF HOLES PER T-BAR = 222 HOLES

FOREBAY DETAILS

FOREBAY VOLUME = 225m3

FOREBAY TOP DIMENSION = 28.3m x 10.4m

FOREBAY DEPTH = 1.0m

SRP 5 DETAILS- DESIGN

(3% DESIGN CRITERIA)

DESIGN CATCHMENT= 2.25 ha

CONTRIBUTING CATCHMENT = 2.25ha

MINIMUM STORAGE VOLUME = 675m3

POND DIMENSIONS

BASE DIMENSION = 35.6m x 12.0m

TOP DIMENSION = 47.0m x 23.3m

POND DEPTH = 1.9m

OUTLET STRUCTURE

PRIMARY SPILLWAY = 150mmØ UPSTAND

OUTLET PIPE = 150mmØ

DEWATERING DEVICE = 2 x T-BAR DECANT

NUMBER OF HOLES PER T-BAR = 150 HOLES

FOREBAY DETAILS

FOREBAY VOLUME = 122.4m3

FOREBAY TOP DIMENSION = 23.3m x 7.6m

FOREBAY DEPTH = 1.0m

- NOTES
1. ADPATIVE MANAGEMENT PLAN TO BE IMPLEMENTED WHILE EARTHWORKS IS BEING UNDERTAKEN

2. DIRTY/CLEAN WATER DRAINS SHOWN IN APPROXIMATE LOCATIONS ONLY.

3. DIRTY WATER DRAINS WHICH RUN THROUGH CUT/FILL AREAS TO BE REINSTATED AT THE END OF EACH WORKING DAY AND WHEN INCLEMENT WEATHER IS EXPECTED.

4. ALL DEVICES ARE TO BE CONSTRUCTED TO THE SPECIFICATIONS OUTLINED ION THE DRAWINGS AND IN ACCORDANCE WITH GD01.

5. CHEMICAL TREATMENT PLAN TO BE ADHERED TO THROUGHOUT EARTHWORKS.

6. CONTOUR DRAINS TYPICALLY AT 30m CTRS WHERE REQUIRED. THESE DRAINS ARE TO BE ESTABLISHED AT THE END OF EACH WORK DAY AND PRIOR TO FORECAST INCLEMENT WEATHER AND WILL CHANGE RELATIVE TO THE FINISHED SURFACE SHAPE AT THE TIME OF CONSTRUCTION.

7. SILT FENCE TO BE INSTALLED DOWNSLOPE OF SRP PRIOR TO AND DURING CONSTRUCTION OF THE SRP.

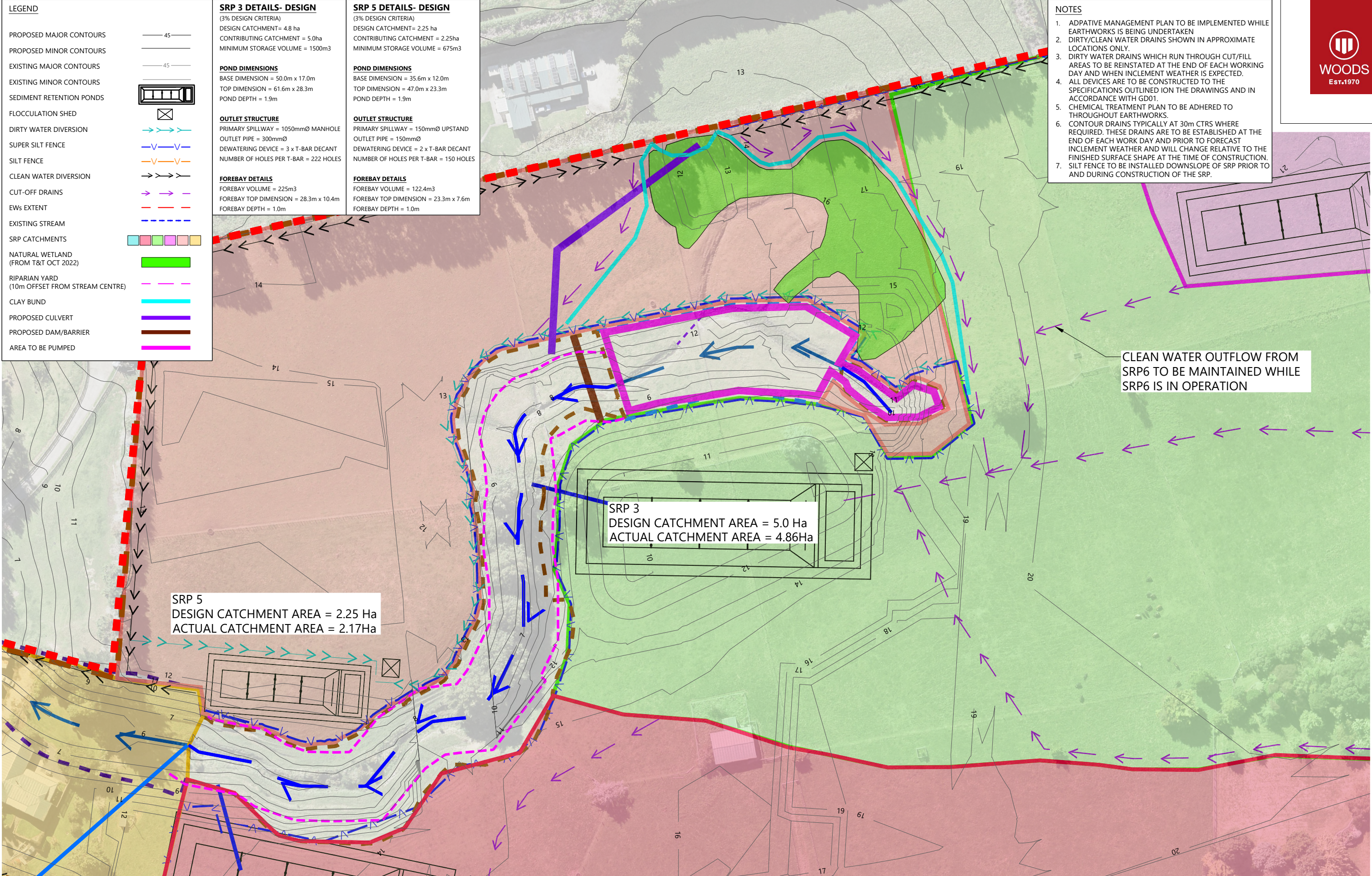

REVISION DETAILS					INT	DATE	SURVEYED	BJ
2	ISSUED FOR 99% SUBMISSION				MF-E	10/02/25	DESIGNED	NS
3	ISSUED FOR FAST TRACK CONSENT				EW	21/02/25	DRAWN	NS
4	FOR S67 RESPONSE				RO	17/07/25	CHECKED	GW
9	FOR S67 RESPONSE				SM	23/07/25	APPROVED	GW

BUILDING B, LEVEL 1

8 NUGENT ST, GRAFTON,

AUCKLAND 1023

+64 9 308 9229

WOODS.CO.NZ



DRURY CENTRE-STAGE 2

EROSION & SEDIMENT CONTROL PLAN

(SHEET 3 OF 6)

	STATUS	FOR S67 RESPONSE	9
	SCALE	1:1000 @ A3	
	COUNCIL	AUCKLAND COUNCIL	
	DWG NO	P24-447-01-1853-EW	

Plot Date: 5:03:12 pm,23 July 2025, SHANZIDM  
File: C:\1205\ENERGY\DATA\WP-AKL-APP-02\P24-447 - DRURY CENTRE - STAGE 2\_22140\02 DRAWINGS\01 ENG\P24-447-01-1850-EW\_EROSION & SEDIMENT CONTROL PLAN.DWG







**LEGEND**

PROPOSED MAJOR CONTOURS — 45 —

PROPOSED MINOR CONTOURS — 45 —

EXISTING MAJOR CONTOURS — 45 —

EXISTING MINOR CONTOURS — 45 —

SEDIMENT RETENTION PONDS

FLOCCULATION SHED

DIRTY WATER DIVERSION

SUPER SILT FENCE

SILT FENCE

CLEAN WATER DIVERSION

CUT-OFF DRAINS

EWs EXTENT

EXISTING STREAM

SRP CATCHMENTS

NATURAL WETLAND (FROM T&T OCT 2022)

RIPARIAN YARD (10m OFFSET FROM STREAM CENTRE)

CLAY BUND

PROPOSED CULVERT

PROPOSED DAM/BARRIER

AREA TO BE PUMPED

- NOTES**
1. ADPATIVE MANAGEMENT PLAN TO BE IMPLEMENTED WHILE EARTHWORKS IS BEING UNDERTAKEN
  2. DIRTY/CLEAN WATER DRAINS SHOWN IN APPROXIMATE LOCATIONS ONLY.
  3. DIRTY WATER DRAINS WHICH RUN THROUGH CUT/FILL AREAS TO BE REINSTATED AT THE END OF EACH WORKING DAY AND WHEN INCLEMENT WEATHER IS EXPECTED.
  4. ALL DEVICES ARE TO BE CONSTRUCTED TO THE SPECIFICATIONS OUTLINED ION THE DRAWINGS AND IN ACCORDANCE WITH GDD1.
  5. CHEMICAL TREATMENT PLAN TO BE ADHERED TO THROUGHOUT EARTHWORKS.
  6. CONTOUR DRAINS TYPICALLY AT 30m CTRS WHERE REQUIRED. THESE DRAINS ARE TO BE ESTABLISHED AT THE END OF EACH WORK DAY AND PRIOR TO FORECAST INCLEMENT WEATHER AND WILL CHANGE RELATIVE TO THE FINISHED SURFACE SHAPE AT THE TIME OF CONSTRUCTION.
  7. SILT FENCE TO BE INSTALLED DOWNSLOPE OF SRP PRIOR TO AND DURING CONSTRUCTION OF THE SRP.

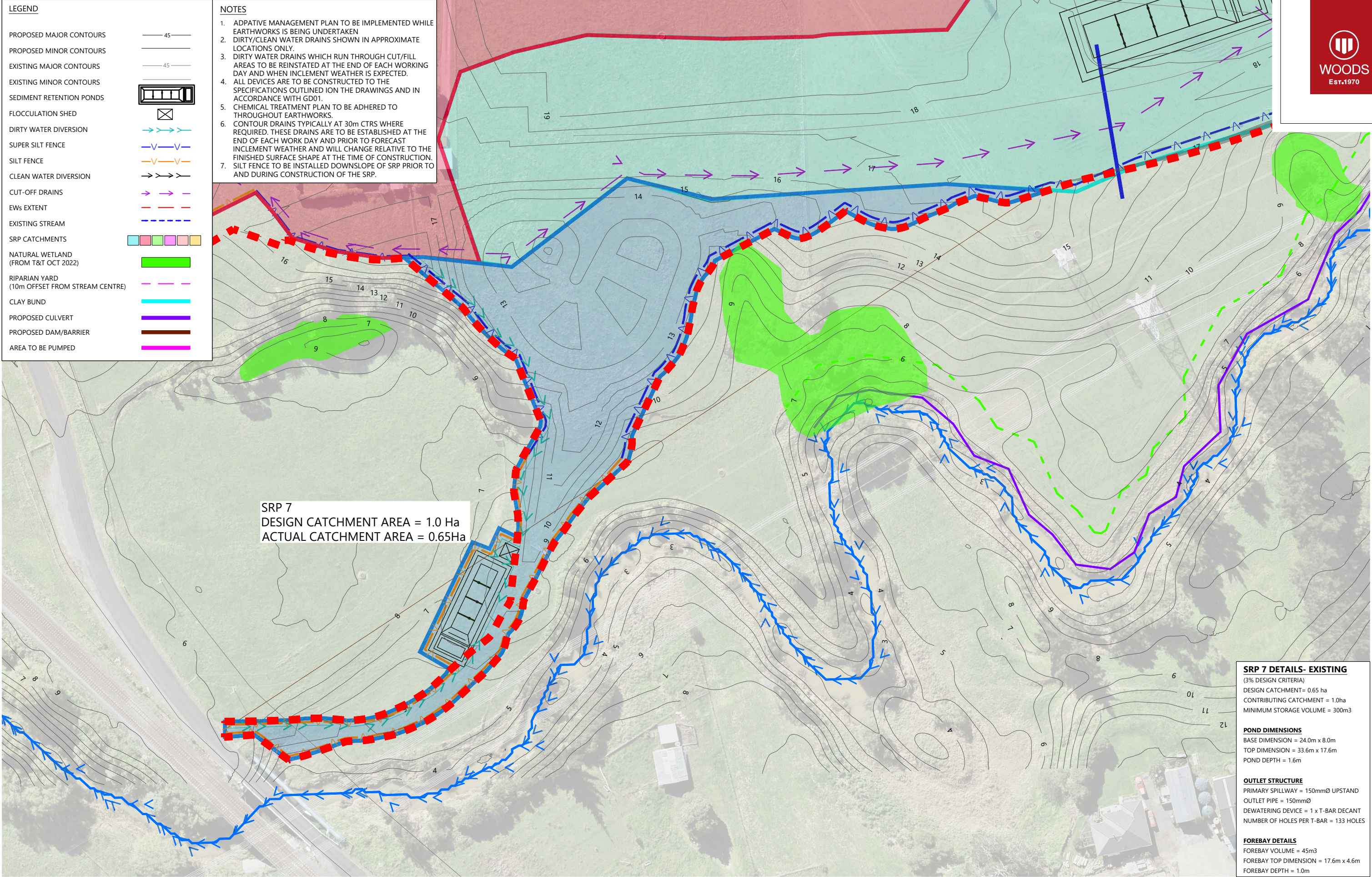

REVISION DETAILS	INT	DATE	SURVEYED	BJ
2 ISSUED FOR 99% SUBMISSION	MF-E	10/02/25	DESIGNED	NS
3 ISSUED FOR FAST TRACK CONSENT	EW	21/02/25	DRAWN	NS
4 FOR S67 RESPONSE	RO	17/07/25	CHECKED	GW
9 FOR S67 RESPONSE	SM	23/07/25	APPROVED	GW



BUILDING B, LEVEL 1  
8 NUGENT ST, GRAFTON,  
AUCKLAND 1023  
+64 9 308 9229  
[WOODS.CO.NZ](https://www.woods.co.nz)



DRURY CENTRE-STAGE 2  
EROSION & SEDIMENT CONTROL PLAN  
(SHEET 5 OF 6)



STATUS	FOR S67 RESPONSE	REV
SCALE	1:1000 @ A3	9
COUNCIL	AUCKLAND COUNCIL	
DWG NO	P24-447-01-1855-EW	



**LEGEND**

PROPOSED MAJOR CONTOURS — 45 —  
PROPOSED MINOR CONTOURS — 45 —  
EXISTING MAJOR CONTOURS — 45 —  
EXISTING MINOR CONTOURS — 45 —  
SEDIMENT RETENTION PONDS [Symbol]  
FLOCCULATION SHED [Symbol]  
DIRTY WATER DIVERSION [Symbol]  
SUPER SILT FENCE [Symbol]  
SILT FENCE [Symbol]  
CLEAN WATER DIVERSION [Symbol]  
CUT-OFF DRAINS [Symbol]  
EWs EXTENT [Symbol]  
EXISTING STREAM [Symbol]  
SRP CATCHMENTS [Symbol]  
NATURAL WETLAND (FROM T&T OCT 2022) [Symbol]  
RIPARIAN YARD (10m OFFSET FROM STREAM CENTRE) [Symbol]  
CLAY BUND [Symbol]  
PROPOSED CULVERT [Symbol]  
PROPOSED DAM/BARRIER [Symbol]  
AREA TO BE PUMPED [Symbol]

- NOTES**
1. ADPATIVE MANAGEMENT PLAN TO BE IMPLEMENTED WHILE EARTHWORKS IS BEING UNDERTAKEN
  2. DIRTY/CLEAN WATER DRAINS SHOWN IN APPROXIMATE LOCATIONS ONLY.
  3. DIRTY WATER DRAINS WHICH RUN THROUGH CUT/FILL AREAS TO BE REINSTATED AT THE END OF EACH WORKING DAY AND WHEN INCLEMENT WEATHER IS EXPECTED.
  4. ALL DEVICES ARE TO BE CONSTRUCTED TO THE SPECIFICATIONS OUTLINED ION THE DRAWINGS AND IN ACCORDANCE WITH GD01.
  5. CHEMICAL TREATMENT PLAN TO BE ADHERED TO THROUGHOUT EARTHWORKS.
  6. CONTOUR DRAINS TYPICALLY AT 30m CTRS WHERE REQUIRED. THESE DRAINS ARE TO BE ESTABLISHED AT THE END OF EACH WORK DAY AND PRIOR TO FORECAST INCLEMENT WEATHER AND WILL CHANGE RELATIVE TO THE FINISHED SURFACE SHAPE AT THE TIME OF CONSTRUCTION.
  7. SILT FENCE TO BE INSTALLED DOWNSLOPE OF SRP PRIOR TO AND DURING CONSTRUCTION OF THE SRP.

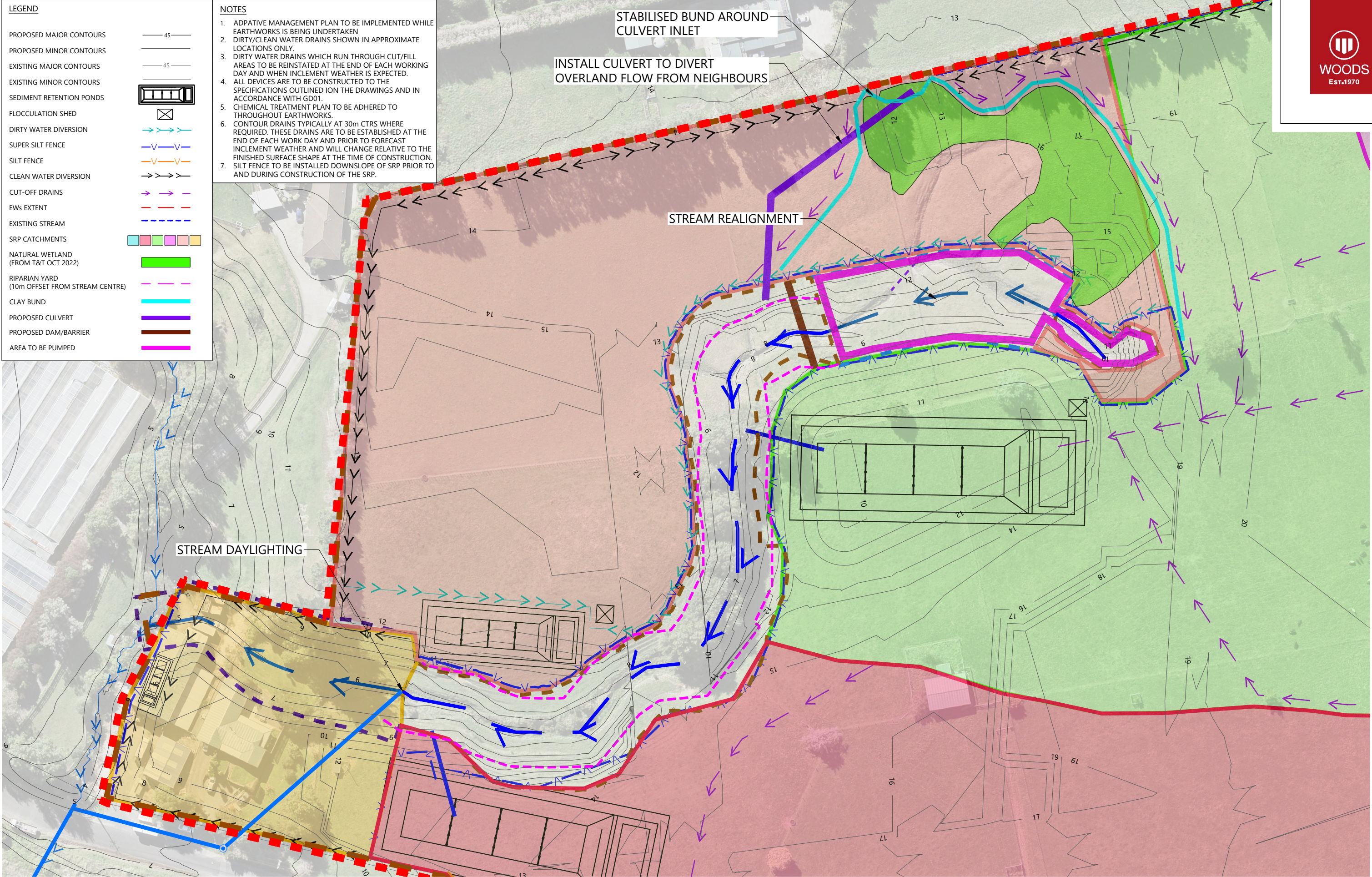

REVISION DETAILS	INT	DATE	SURVEYED	BJ
2 ISSUED FOR 99% SUBMISSION	MF-E	10/02/25	DESIGNED	NS
3 ISSUED FOR FAST TRACK CONSENT	EW	21/02/25	DRAWN	NS
4 FOR S67 RESPONSE	RO	17/07/25	CHECKED	GW
9 FOR S67 RESPONSE	SM	23/07/25	APPROVED	GW



BUILDING B, LEVEL 1  
8 NUGENT ST, GRAFTON,  
AUCKLAND 1023  
+64 9 308 9229  
[WOODS.CO.NZ](https://www.woods.co.nz)



DRURY CENTRE-STAGE 2  
EROSION & SEDIMENT CONTROL PLAN FOR REALIGNING STREAM  
(SHEET 6 OF 6)



STATUS	FOR S67 RESPONSE	REV
SCALE	1:1000 @ A3	9
COUNCIL	AUCKLAND COUNCIL	
DWG NO	P24-447-01-1856-EW	



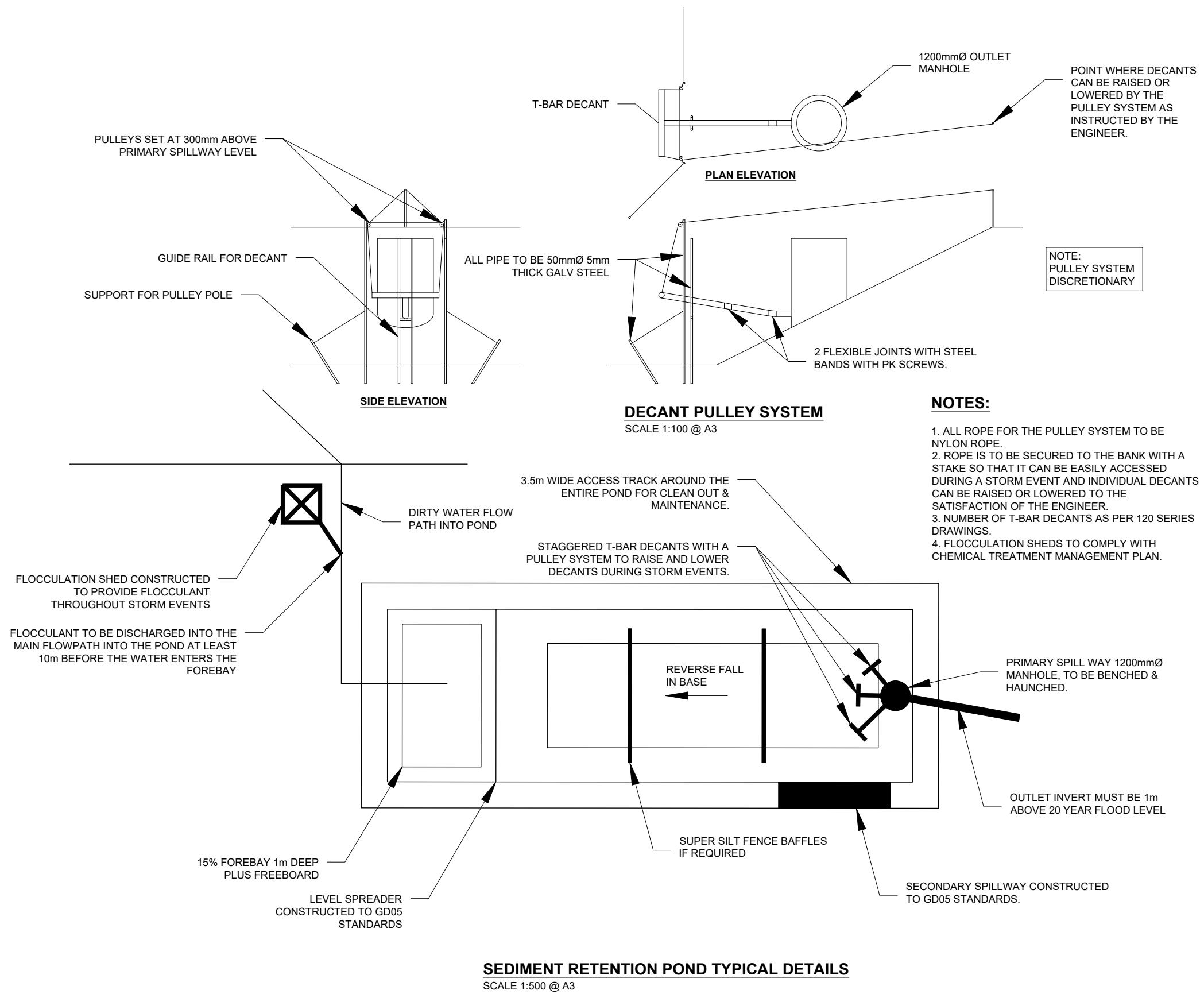

REVISION DETAILS				
2	ISSUED FOR 99% SUBMISSION	MF-E	10/02/25	DESIGNED NS
3	ISSUED FOR FAST TRACK CONSENT	EW	21/02/25	DRAWN NS
4	FOR S67 RESPONSE	RO	17/07/25	CHECKED GW
9	FOR S67 RESPONSE	SM	23/07/25	APPROVED GW

BUILDING B, LEVEL 1  
8 NUGENT ST, GRAFTON,  
AUCKLAND 1023  
+64 9 308 9229  
[WOODS.CO.NZ](https://www.woods.co.nz)



DRURY CENTRE-STAGE 2  
STAGE 2 BULK EARTHWORKS  
EROSION & SEDIMENT CONTROL TYPICAL DETAILS

STATUS	FOR S67 RESPONSE	REV
SCALE	NOT TO SCALE	9
COUNCIL	AUCKLAND COUNCIL	
DWG NO	P24-447-01-1857-EW	



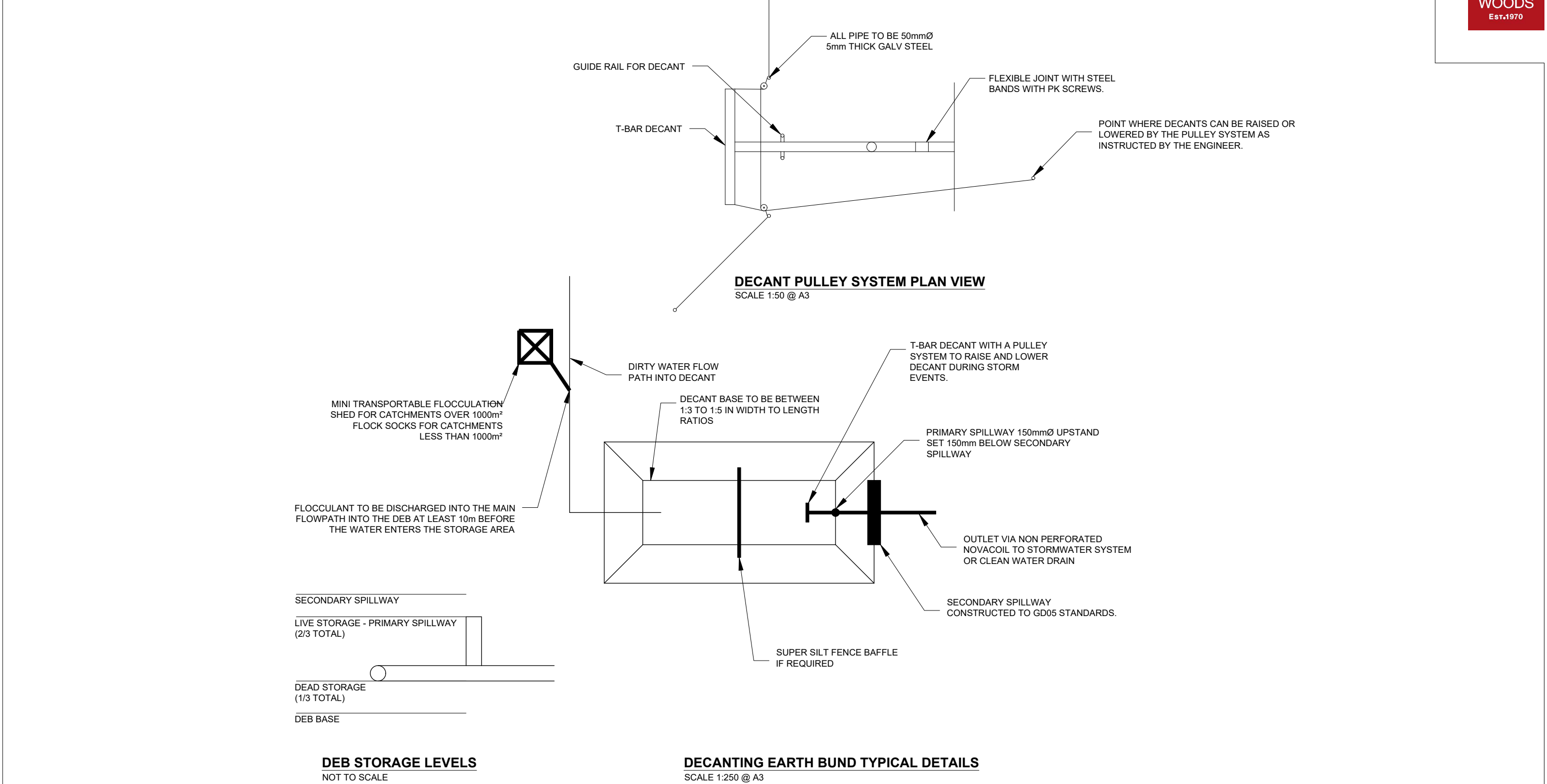

REVISION DETAILS							<div>BUILDING B, LEVEL 1 8 NUGENT ST, GRAFTON, AUCKLAND 1023 +64 9 308 9229</div> <div>WOODS.CO.NZ</div>		DRURY CENTRE-STAGE 2					STATUS			REV
2	ISSUED FOR 99% SUBMISSION								STAGE 2 BULK EARTHWORKS					SCALE	NOT TO SCALE		
3	ISSUED FOR FAST TRACK CONSENT								EROSION & SEDIMENT CONTROL TYPICAL DETAILS					COUNCIL	AUCKLAND COUNCIL		
4	FOR S67 RESPONSE													DWG NO	P24-447-01-1858-EW		
9	FOR S67 RESPONSE																9



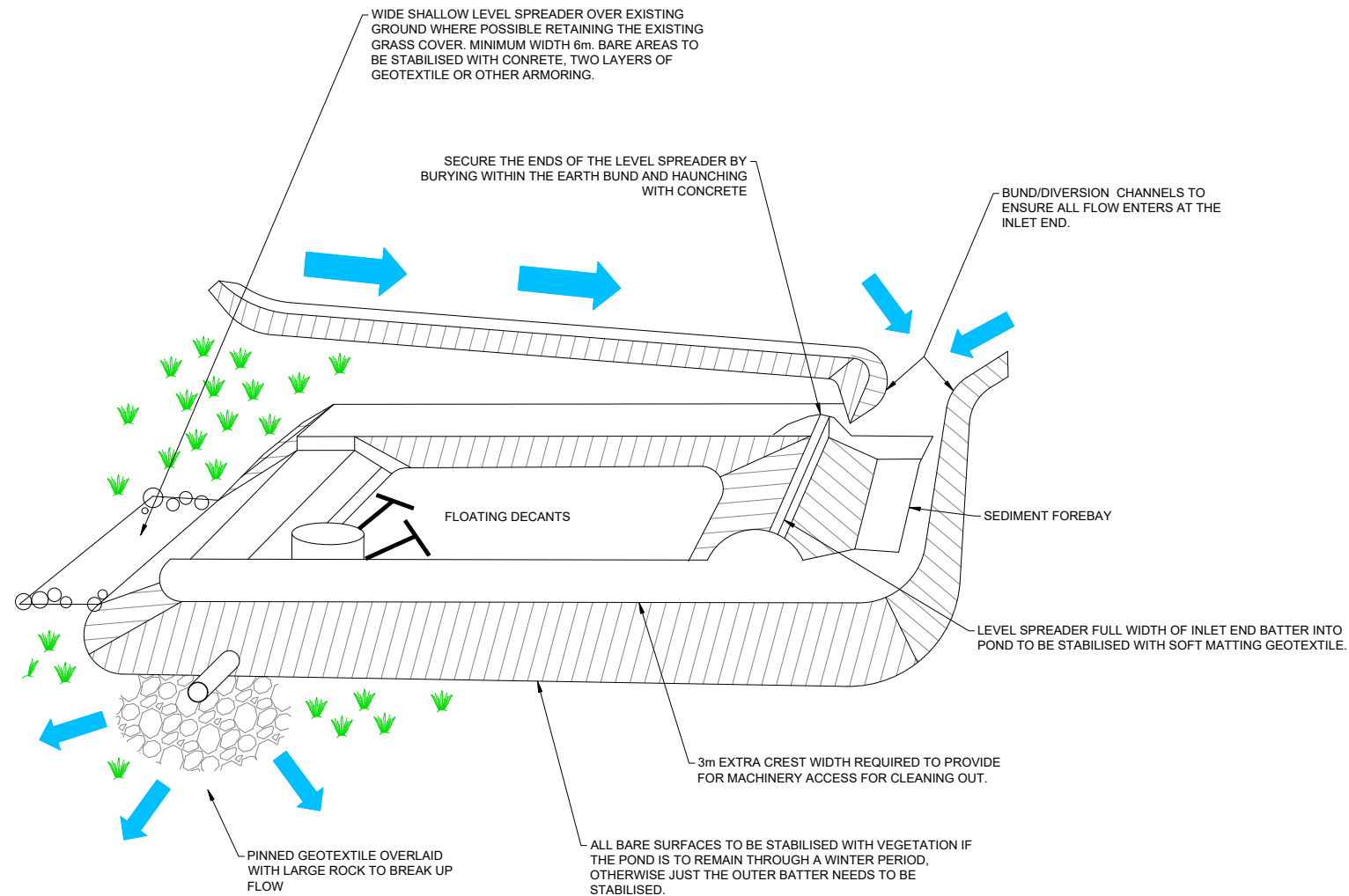

SEDIMENT RETENTION POND SCHEMATIC

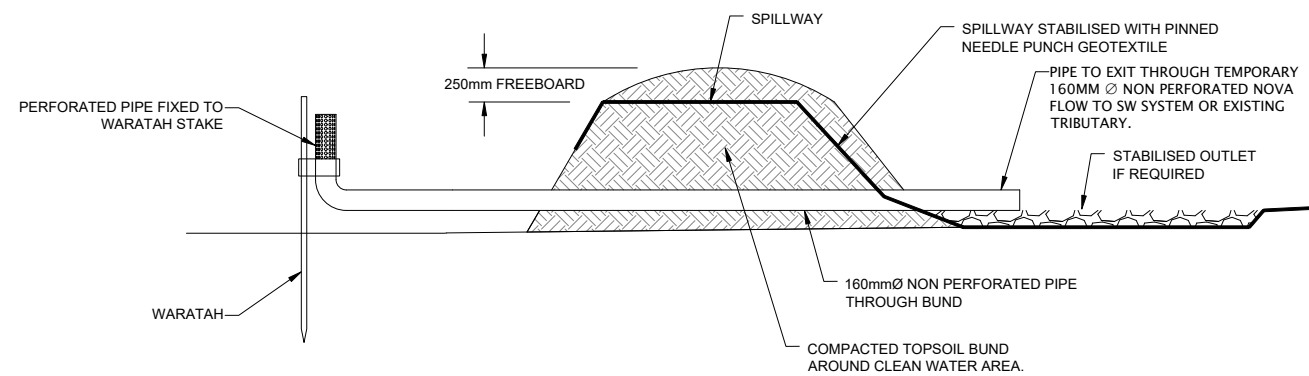

CLEAN WATER DECANT DETAIL

NOTES:  
REFER TO ESCP FOR DECANT DESIGN & NUMBER OF HOLES.

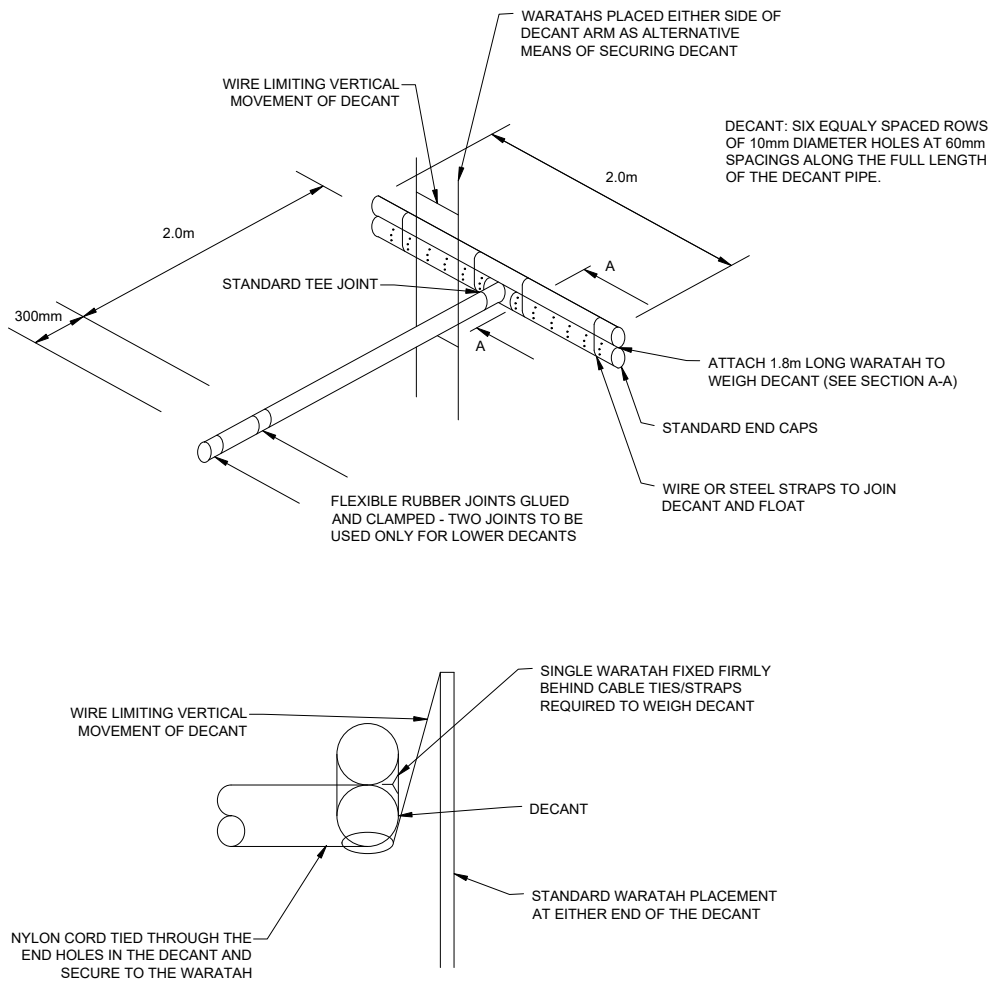

T-BAR DECANT DETAIL

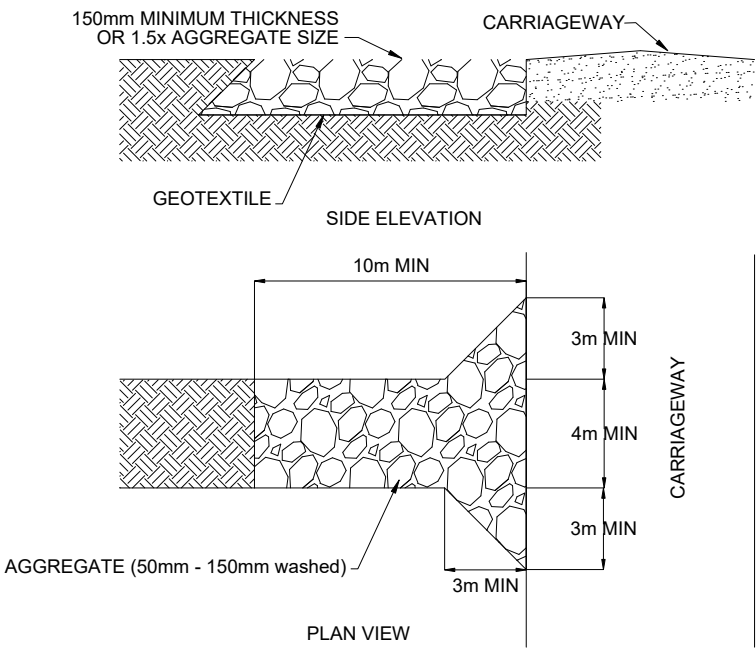

STABILISED CONSTRUCTION ENTRANCE DETAIL

REVISION DETAILS	INT	DATE	SURVEYED	
2 ISSUED FOR 99% SUBMISSION	MF-E	10/02/25	DESIGNED	NS
3 ISSUED FOR FAST TRACK CONSENT	EW	21/02/25	DRAWN	NS
4 FOR S67 RESPONSE	RO	17/07/25	CHECKED	GW
9 FOR S67 RESPONSE	SM	23/07/25	APPROVED	GW



BUILDING B, LEVEL 1  
8 NUGENT ST, GRAFTON,  
AUCKLAND 1023  
+64 9 308 9229  
[WOODS.CO.NZ](https://www.woods.co.nz)



DRURY CENTRE-STAGE 2  
STAGE 2 BULK EARTHWORKS  
EROSION & SEDIMENT CONTROL TYPICAL DETAILS

STATUS	FOR S67 RESPONSE	REV
SCALE	NOT TO SCALE	9
COUNCIL	AUCKLAND COUNCIL	
DWG NO	P24-447-01-1859-EW	



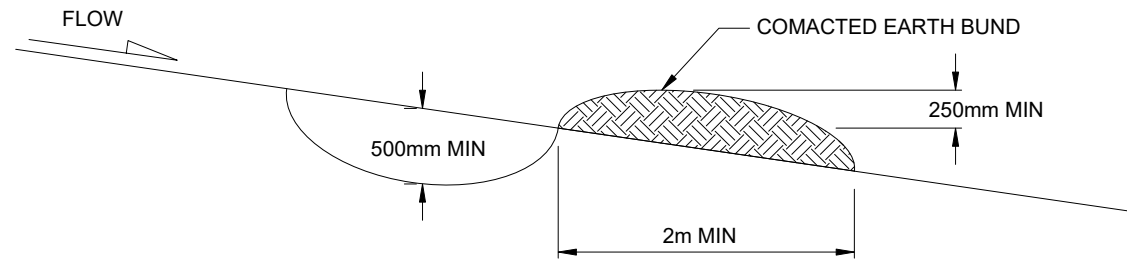

### CONTOUR DRAIN DETAIL

Scale: 1:50 @ A3

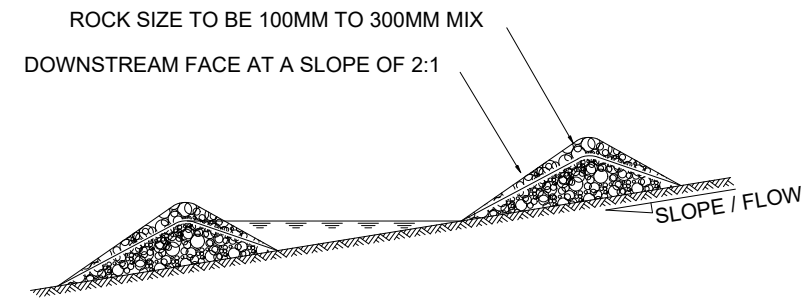

### ELEVATION



### CROSS SECTION

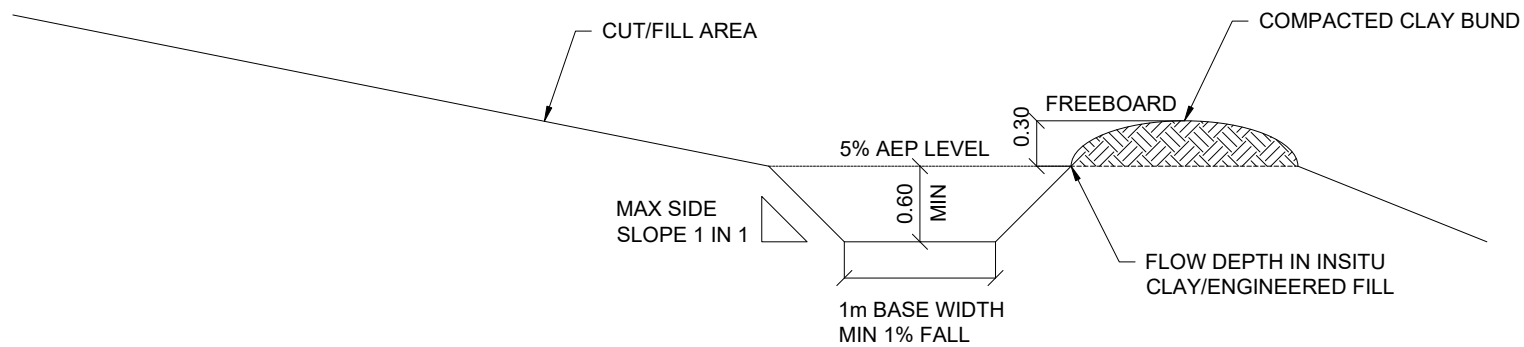

### PRIMARY DIRTY WATER DIVERSION DRAIN DETAIL

Scale: 1:50 @ A3

### STANDARD ROCK CHECK DAM DESIGN

SLOPE	SPACING (M) BETWEEN DAMS (450MM CENTRE HEIGHT)	SPACING (M) BETWEEN DAMS (600MM CENTRE HEIGHT)
2% OR LESS	24	30
2% TO 4%	12	15
4% TO 7%	8	11
7% TO 10%	5	6
OVER 10%	USE STABILISED CHANNEL	USE STABILISED CHANNEL

### ROCK CHECK DAM DETAIL

Not to Scale

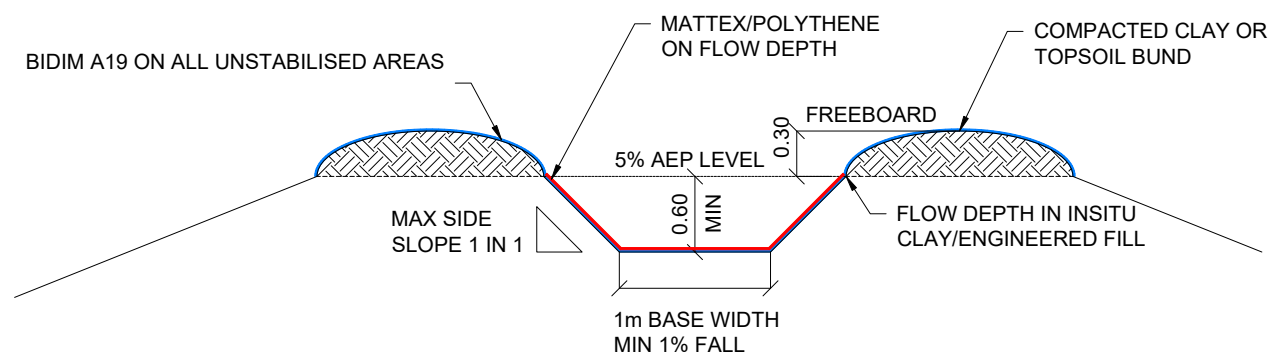

### PRIMARY CLEAN WATER DIVERSION DRAIN DETAIL

Scale: 1:50 @ A3

### PRIMARY DRAINS NOTES:

1. DRAINS DESIGNED FOR MAXIMUM 6 Ha CATCHMENTS WITH MINIMUM 1% GRADES. WHERE CATCHMENTS ARE LARGER OR GRADES ARE LESS, THEN FURTHER DESIGN IS REQUIRED BY THE ENGINEER PRIOR TO CONSTRUCTION.
2. LINING OF CLEAN WATER DRAINS IS TO BE BIDIM A19 ON ALL EXPOSED CLAY AREAS AND MATTEX GT15 ON TOP OF BIDIM WITHIN FLOW CHANNEL. POLYTHENE MAY BE REQUIRED UPON INSTRUCTION BY GEOTECHNICAL ENGINEER IN SPECIFIC AREAS.
3. ROCK CHECK DAMS IN CLEAN WATER AND DROP OUT PITS FOR DIRTY WATER DRAINS ARE REQUIRED FOR GRADES STEEPER THAN 5%. LOCATIONS TO BE DETERMINED ON SITE BY ENGINEER PRIOR TO INSTALLATION.

REVISION DETAILS	INT	DATE	SURVEYED	
2 ISSUED FOR 99% SUBMISSION	MF-E	10/02/25	DESIGNED	NS
3 ISSUED FOR FAST TRACK CONSENT	EW	21/02/25	DRAWN	NS
4 FOR S67 RESPONSE	RO	17/07/25	CHECKED	GW
9 FOR S67 RESPONSE	SM	23/07/25	APPROVED	GW



BUILDING B, LEVEL 1  
8 NUGENT ST, GRAFTON,  
AUCKLAND 1023  
+64 9 308 9229  
[WOODS.CO.NZ](http://WOODS.CO.NZ)



DRURY CENTRE-STAGE 2  
STAGE 2 BULK EARTHWORKS  
EROSION & SEDIMENT CONTROL TYPICAL DETAILS

STATUS	FOR S67 RESPONSE	REV
SCALE	NOT TO SCALE	9
COUNCIL	AUCKLAND COUNCIL	
DWG NO	P24-447-01-1860-EW	



NOTES:  
1. POST SPACING CAN BE INCREASED FROM 2m TO 4m IF SUPPORTED BY A 2.5mm DIAMETER HIGH TENSILE WIRE ALONG THE TOP WITH CLIPS EVERY 200mm  
2. WRAP BOTH ENDS OF THE FABRIC AROUND ON STAKE AND CLAMP THE OTHER STAKE TO IT USING SELF TAPPING WOOD SCREWS AT 150mm SPACINGS

SUPER SILT FENCE RETURNS DETAILS	
SLOPE DRAIN (%)	SPACING RETURN (m)
00-10	60
10-20	50
20-33	40
33-50	30
>50	20

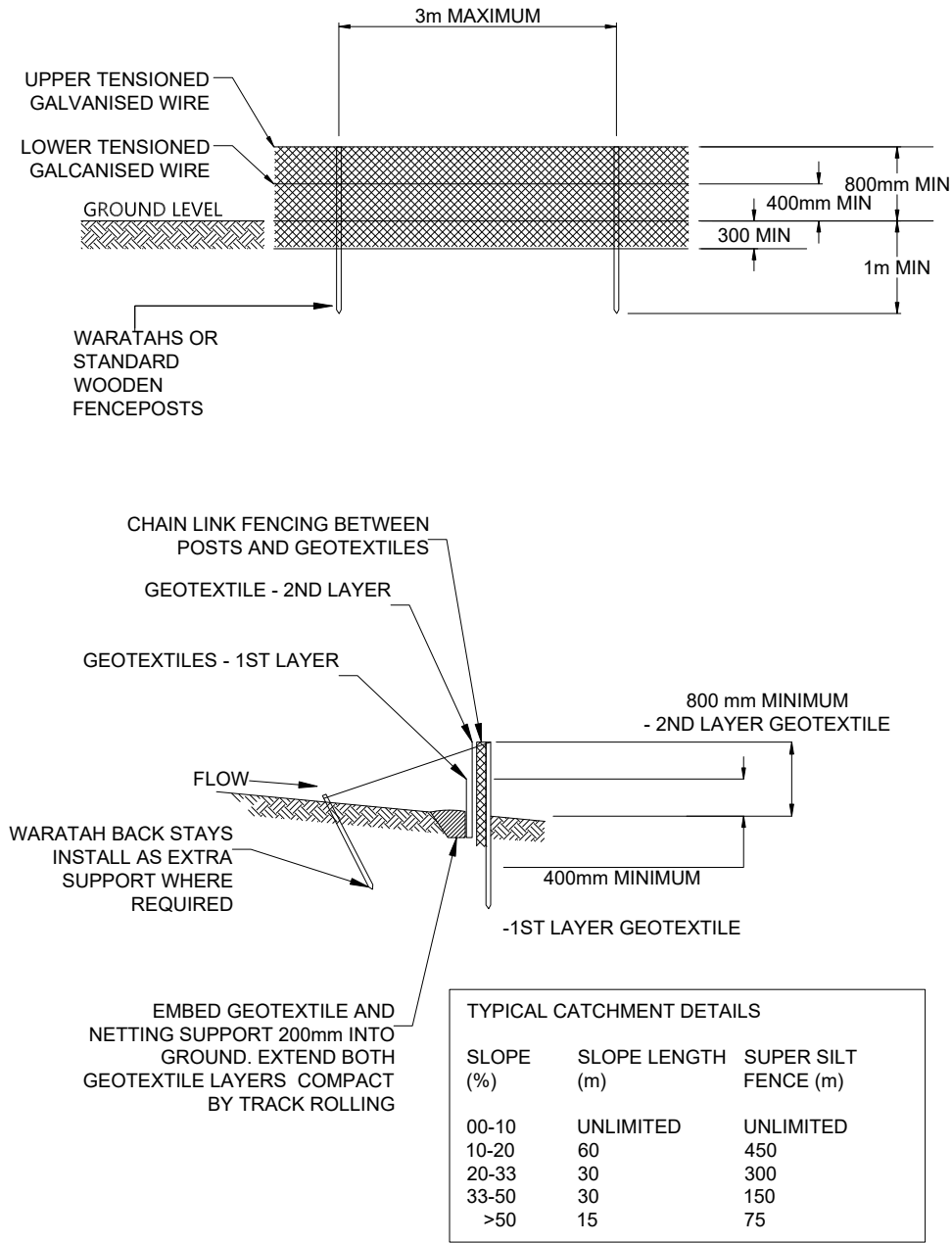

SUPER SUPER SILT FENCE DETAIL

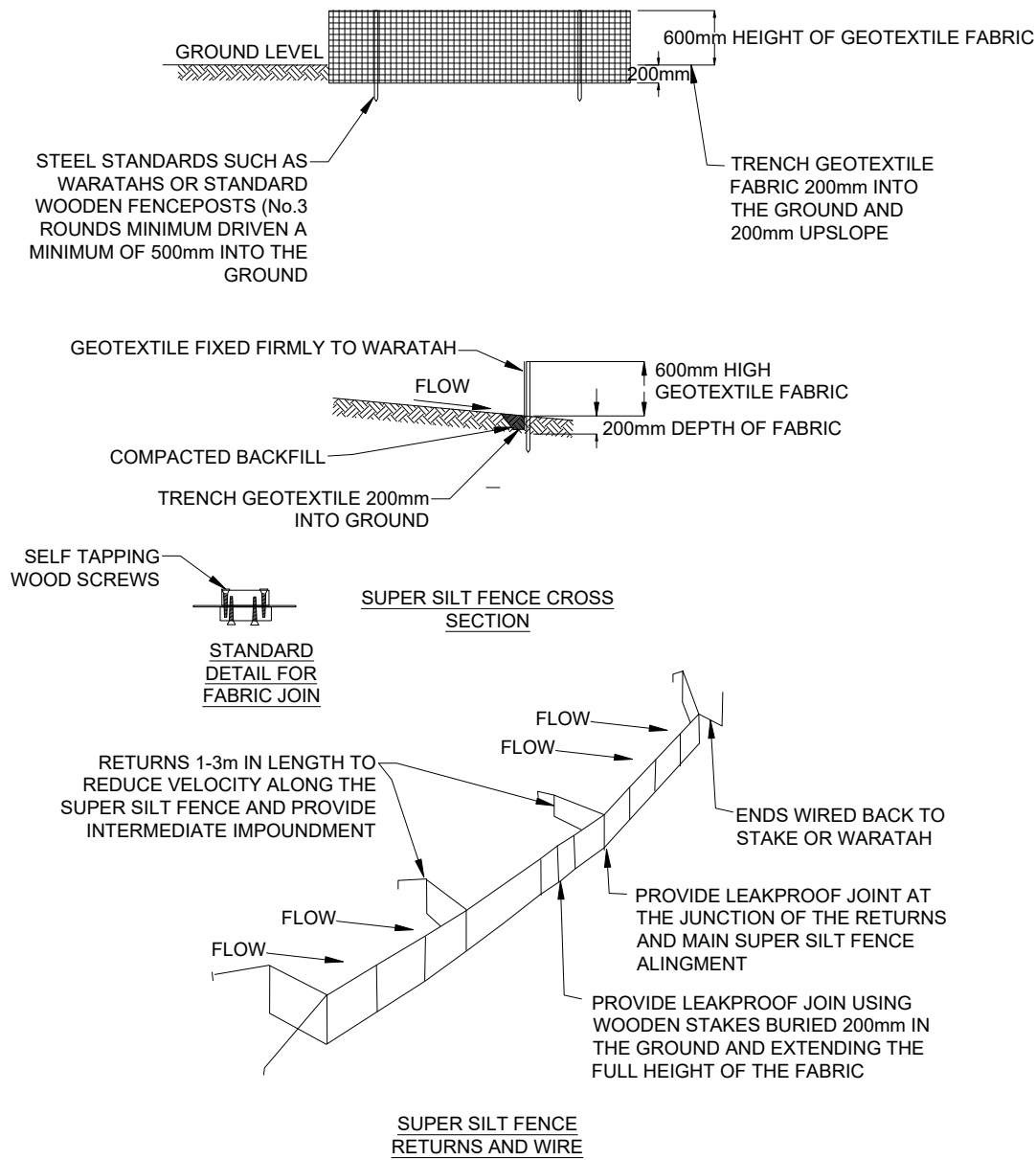

SUPER SILT FENCE WITH RETURNS DETAIL

REVISION DETAILS				
2	ISSUED FOR 99% SUBMISSION	MF-E	10/02/25	DESIGNED NS
3	ISSUED FOR FAST TRACK CONSENT	EW	21/02/25	DRAWN NS
4	FOR S67 RESPONSE	RO	17/07/25	CHECKED GW
9	FOR S67 RESPONSE	SM	23/07/25	APPROVED GW

BUILDING B, LEVEL 1  
8 NUGENT ST, GRAFTON,  
AUCKLAND 1023  
+64 9 308 9229  
[WOODS.CO.NZ](http://WOODS.CO.NZ)



DRURY CENTRE-STAGE 2  
STAGE 2 BULK EARTHWORKS  
EROSION & SEDIMENT CONTROL TYPICAL DETAILS

STATUS	FOR S67 RESPONSE	REV
SCALE	NOT TO SCALE	9
COUNCIL	AUCKLAND COUNCIL	
DWG NO	P24-447-01-1861-EW	



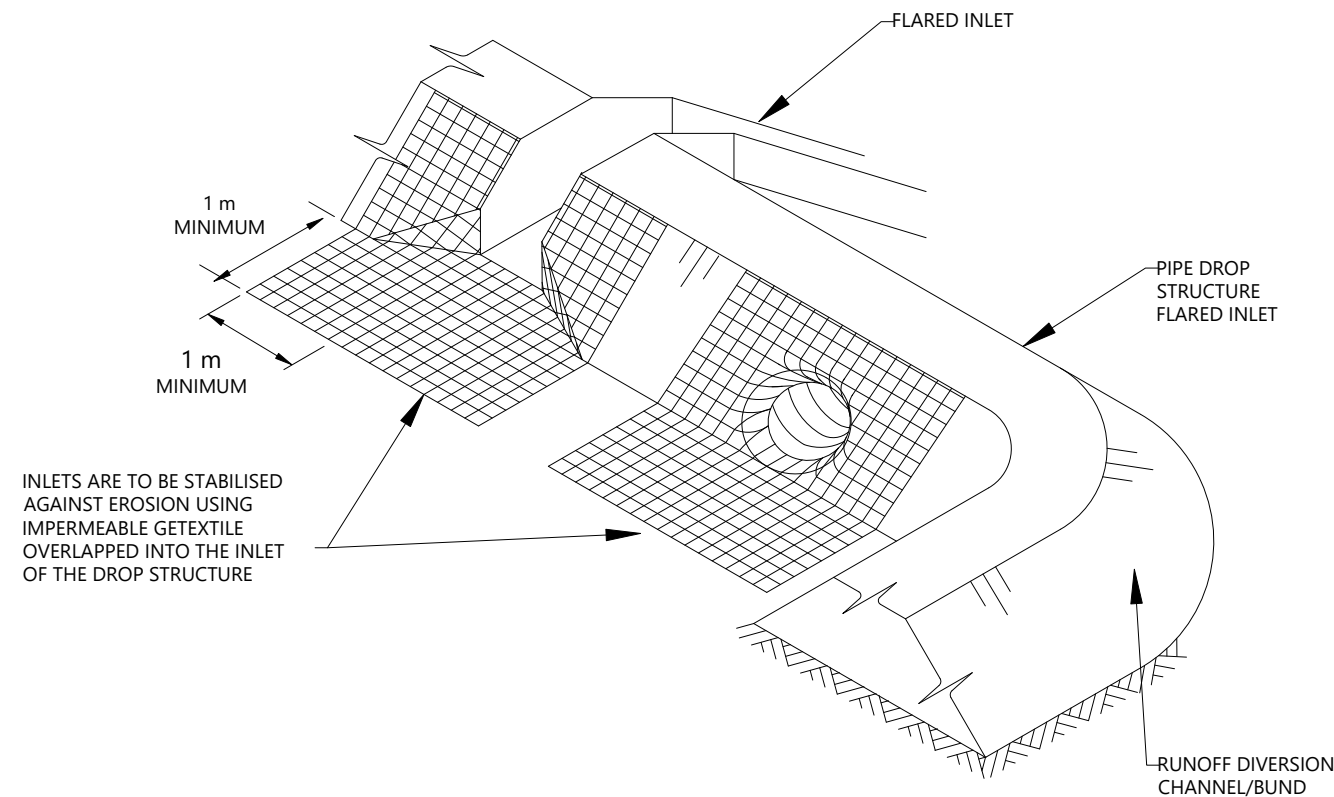
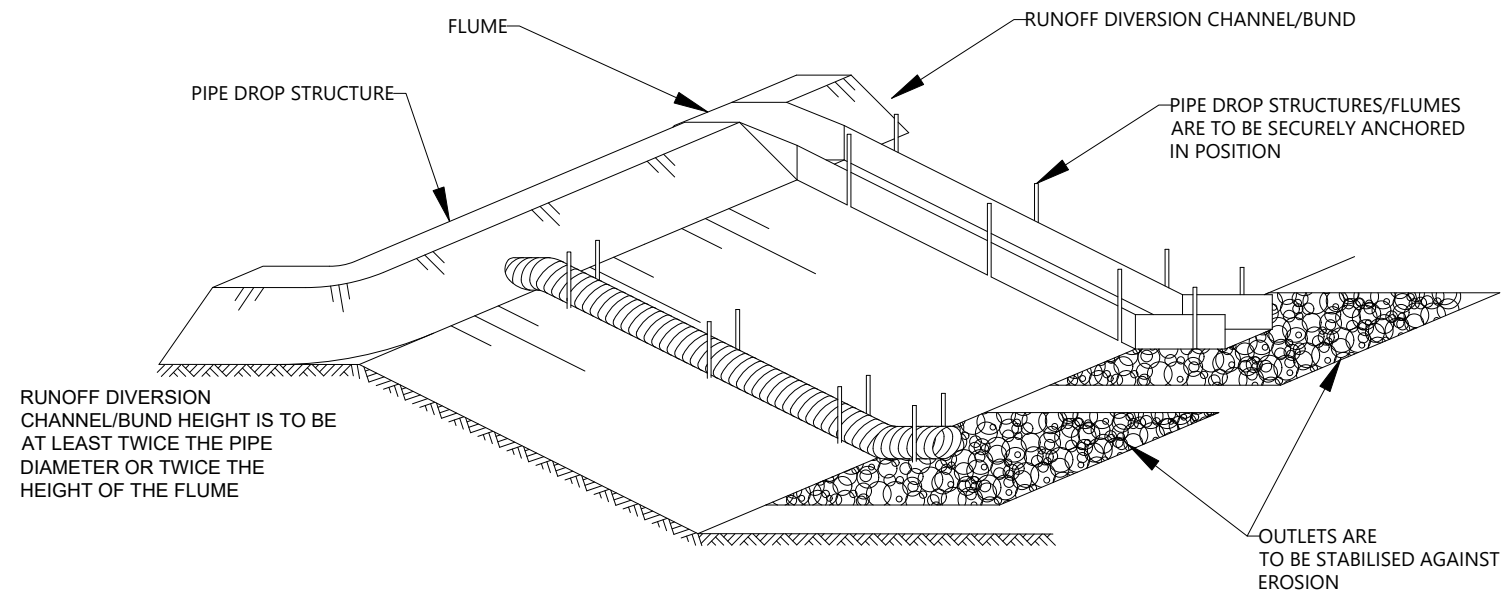

DESIGN CRITERIA FOR PIPE DROP STRUCTURE

PIPE DIAMETER (mm)	MAXIMUM CATCHMENT AREA (ha)
150	0.05
300	0.20
450	0.60
500	1.00
600	1.00

PIPE DROP STRUCTURE DETAIL (IF REQUIRED)

REVISION DETAILS	INT	DATE	SURVEYED			BUILDING B, LEVEL 1 8 NUGENT ST, GRAFTON, AUCKLAND 1023 +64 9 308 9229 <a href="https://www.woods.co.nz">WOODS.CO.NZ</a>		DRURY CENTRE-STAGE 2 STAGE 2 BULK EARTHWORKS EROSION & SEDIMENT CONTROL TYPICAL DETAILS		STATUS	FOR S67 RESPONSE	REV 9
2 ISSUED FOR 99% SUBMISSION	MF-E	10/02/25	DESIGNED	NS							SCALE	NOT TO SCALE
3 ISSUED FOR FAST TRACK CONSENT	EW	21/02/25	DRAWN	NS							COUNCIL	AUCKLAND COUNCIL
4 FOR S67 RESPONSE	RO	17/07/25	CHECKED	GW							DWG NO	P24-447-01-1862-EW
9 FOR S67 RESPONSE	SM	23/07/25	APPROVED	GW								



LEGEND

STAGE 2 BOUNDARY

STAGE 1 BOUNDARY

LOT BOUNDARY

PROPOSED RAINGARDEN

PROPOSED RETAINING WALL

SUBSOIL DRAIN

PARKING BAYS

COMMUNAL RAINGARDENS

RAISED SPEED TABLE

DIRECTIONAL INDICATOR

WARNING INDICATOR

CARRIAGEWAY

FOOTPATH

CYCLE PATH

STREET TREES

STREET LIGHTS

SIGNAL POST AND CALL BOX

NOTES

1. ALL WORK AND MATERIALS TO COMPLY WITH AUCKLAND COUNCIL STANDARDS. ANY AMBIGUITY BETWEEN DRAWINGS AND COUNCIL STANDARDS TO BE REPORTED TO THE ENGINEER FOR CLARIFICATION.

2. KERB & CHANNEL AND KERB & NIB ARE TO BE SLIPFORM VERTICAL AS SHOWN ON DRAWING P24-447-01-2855-RD UNLESS OTHERWISE SHOWN.

3. ALL CATCHPITS TO BE SEMI-RECESSED 800X500 1.2m LINTEL AS SHOWN ON PLAN P24-447-2852-RD UNLESS SPECIFIED OTHERWISE.

4. FOOTPATHS TO BE CONSTRUCTED AS PER DETAILS ON TYPICAL CROSS SECTION DRAWINGS P24-447-01-2200-RD TO 2204-RD.

5. PRAM CROSSINGS TO BE CONSTRUCTED AS PER AUCKLAND COUNCIL STANDARD, AUCKLAND TRANSPORT DESIGN MANUAL AND RTS 14

6. VEHICLE CROSSINGS ARE TO BE CONSTRUCTED AS PER THE DETAILS ON DRAWINGS P24-447-01-2856-RD AND IN ACCORDANCE WITH AUCKLAND COUNCIL STANDARD WITH ONE LAYER OF 665 MESH CENTRALLY PLACED.

7. ALL LANE MARKING AND ROAD SIGNAGE IS TO BE CONSTRUCTED AS PER NEW ZEALAND TRANSPORT AGENCY MANUAL OF SIGNS AND MARKINGS.

8. ALL SUBSOIL DRAINAGE TO BE LAID AT A MIN 0.5% GRADE.

9. ALL PRAM CROSSINGS HAVE 5% GRADIENT, AS PER AT TRANSPORT DESIGN MANUAL (TDM).

10. SUBSOIL DRAIN TO BE CONNECTED INTO THE UPSTREAM MANHOLE AND CAPPED OFF WITH SCREWCAP FOR FUTURE MAINTENANCE.

REVISION DETAILS					INT	DATE	SURVEYED	
6	ISSUED FOR 99% SUBMISSION	MF-E	10/02/2025	DESIGNED	NS			
7	ISSUED FOR FAST TRACK CONSENT	EW	21/02/2025	DRAWN	NS			
8	ISSUED FOR S67 RESPONSE	EW	17/07/2025	CHECKED	GW			
9	ISSUED FOR S67 RESPONSE	EW	23/07/2025	APPROVED	GW			

BUILDING B, LEVEL 1  
8 NUGENT ST, GRAFTON,  
AUCKLAND 1023  
+64 9 308 9229

WOODS.CO.NZ



DRURY CENTRE-STAGE 2

OVERALL ROADING LAYOUT PLAN



STATUS	FOR S67 RESPONSE	REV
SCALE	1:5000 @ A3	9
COUNCIL	AUCKLAND COUNCIL	
DWG NO	P24-447-01-2000-RD	



Plot Date: 5:49:49 pm,23 July 2025, ELLAWA  
File: C:\125\DATA\WP-AK-APP-02\P24-447 - DRURY CENTRE - STAGE 2\_22140\02 DRAWINGS\01 ENG\P24-447-01-2000-RD\_ROADING PLAN\DWG



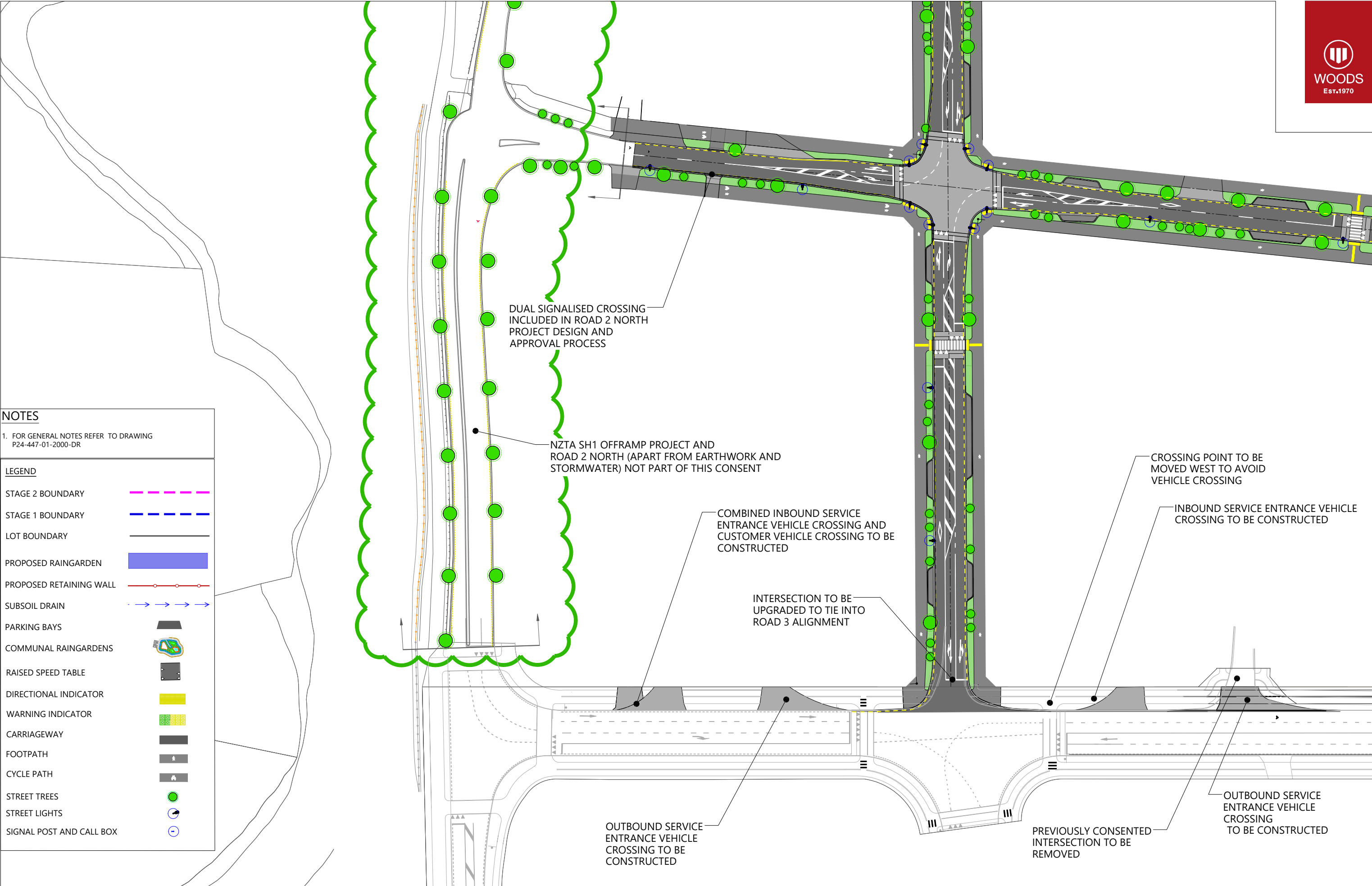

NOTES

1. FOR GENERAL NOTES REFER TO DRAWING P24-447-01-2000-DR

LEGEND	
STAGE 2 BOUNDARY	
STAGE 1 BOUNDARY	
LOT BOUNDARY	
PROPOSED RAINGARDEN	
PROPOSED RETAINING WALL	
SUBSOIL DRAIN	
PARKING BAYS	
COMMUNAL RAINGARDENS	
RAISED SPEED TABLE	
DIRECTIONAL INDICATOR	
WARNING INDICATOR	
CARRIAGEWAY	
FOOTPATH	
CYCLE PATH	
STREET TREES	
STREET LIGHTS	
SIGNAL POST AND CALL BOX	

REVISION DETAILS		INT	DATE	SURVEYED	
6	ISSUED FOR 99% SUBMISSION	MF-E	10/02/2025	DESIGNED	NS
7	ISSUED FOR FAST TRACK CONSENT	EW	21/02/2025	DRAWN	NS
8	ISSUED FOR S67 RESPONSE	EW	17/07/2025	CHECKED	GW
9	ISSUED FOR S67 RESPONSE	EW	23/07/2025	APPROVED	GW

BUILDING B, LEVEL 1  
8 NUGENT ST, GRAFTON,  
AUCKLAND 1023  
+64 9 308 9229  
[WOODS.CO.NZ](https://www.woods.co.nz)



DRURY CENTRE-STAGE 2  
ROADING PLAN (SHEET 1 OF 4)



STATUS	FOR S67 RESPONSE	REV
SCALE	1:1000 @ A3	9
COUNCIL	AUCKLAND COUNCIL	
DWG NO	P24-447-01-2001-DR	



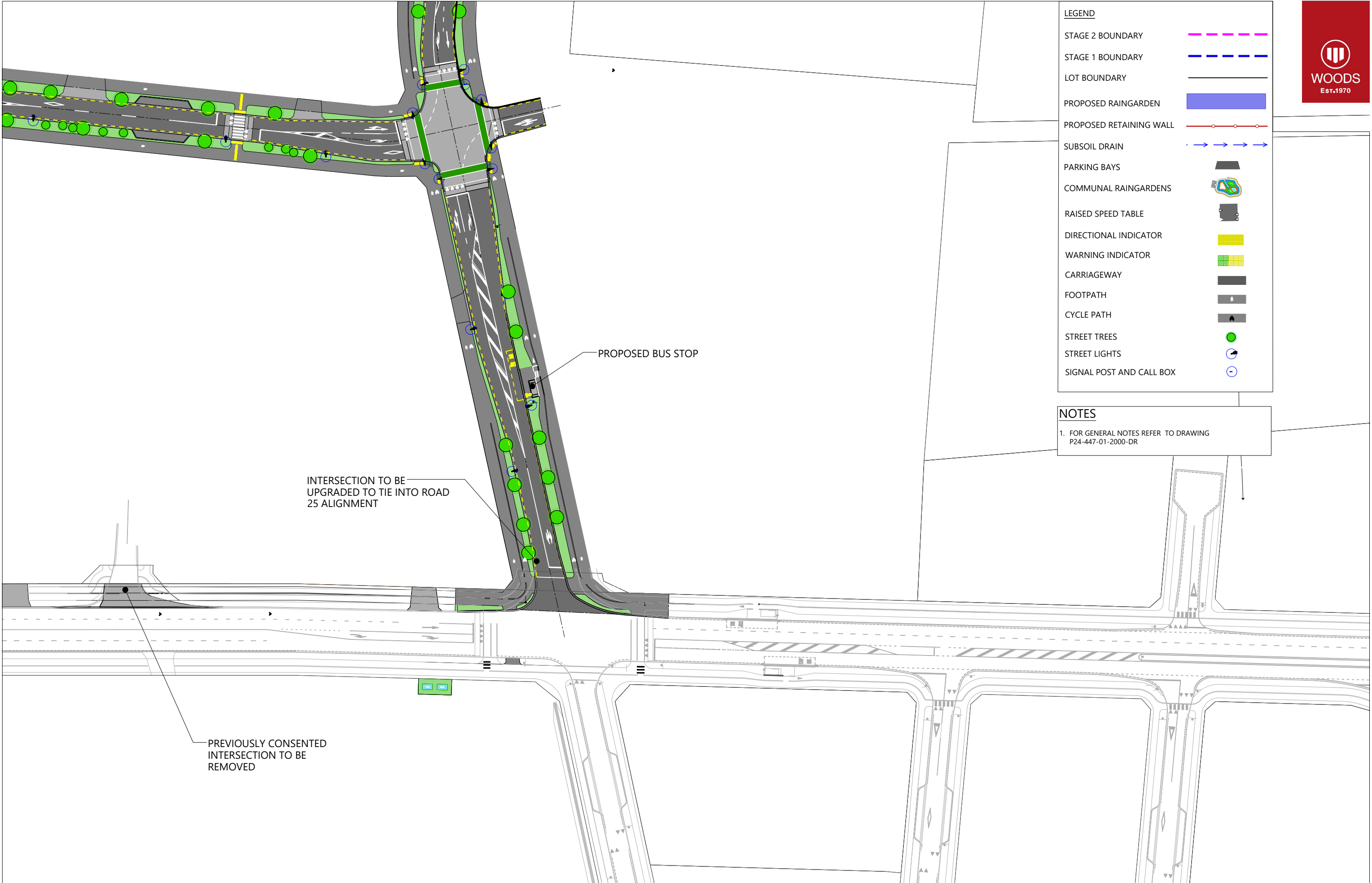

LEGEND	
STAGE 2 BOUNDARY	
STAGE 1 BOUNDARY	
LOT BOUNDARY	
PROPOSED RAINGARDEN	
PROPOSED RETAINING WALL	
SUBSOIL DRAIN	
PARKING BAYS	
COMMUNAL RAINGARDENS	
RAISED SPEED TABLE	
DIRECTIONAL INDICATOR	
WARNING INDICATOR	
CARRIAGEWAY	
FOOTPATH	
CYCLE PATH	
STREET TREES	
STREET LIGHTS	
SIGNAL POST AND CALL BOX	

NOTES	
1.	FOR GENERAL NOTES REFER TO DRAWING P24-447-01-2000-DR



Plot Date: 5:49:54 pm,23 July 2025, ELLAWA  
File: C:\1205\DATA\WP-AKL-APP-02\P24-447 - DRURY CENTRE - STAGE 2\_2214002 DRAWINGS\01 ENG\P24-447-01-2000-RD\_ROADING PLANDWG

REVISION DETAILS				
6	ISSUED FOR 99% SUBMISSION	MF-E	10/02/2025	DESIGNED NS
7	ISSUED FOR FAST TRACK CONSENT	EW	21/02/2025	DRAWN NS
8	ISSUED FOR S67 RESPONSE	EW	17/07/2025	CHECKED GW
9	ISSUED FOR S67 RESPONSE	EW	23/07/2025	APPROVED GW



BUILDING B, LEVEL 1  
8 NUGENT ST, GRAFTON,  
AUCKLAND 1023  
+64 9 308 9229  
[WOODS.CO.NZ](https://www.woods.co.nz)



DRURY CENTRE-STAGE 2  
ROADING PLAN (SHEET 2 OF 4)



STATUS	FOR S67 RESPONSE	REV
SCALE	1:1000 @ A3	9
COUNCIL	AUCKLAND COUNCIL	
DWG NO	P24-447-01-2002-DR	



LEGEND

- STAGE 2 BOUNDARY
- STAGE 1 BOUNDARY
- LOT BOUNDARY
- PROPOSED RAINGARDEN
- PROPOSED RETAINING WALL
- SUBSOIL DRAIN
- PARKING BAYS
- COMMUNAL RAINGARDENS
- RAISED SPEED TABLE
- DIRECTIONAL INDICATOR
- WARNING INDICATOR
- CARRIAGEWAY
- FOOTPATH
- CYCLE PATH
- STREET TREES
- STREET LIGHTS
- SIGNAL POST AND CALL BOX

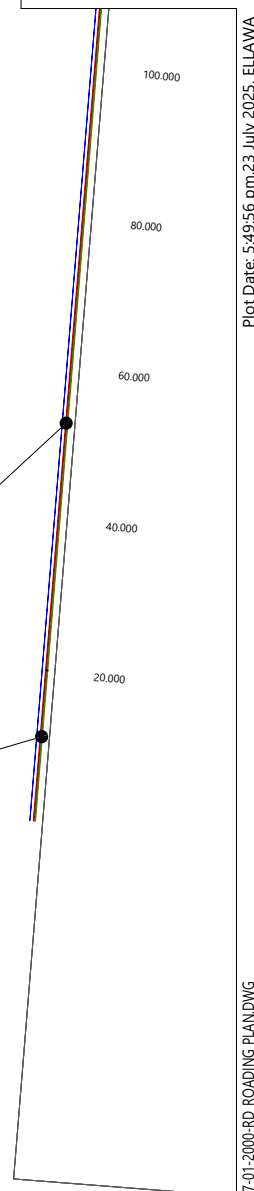
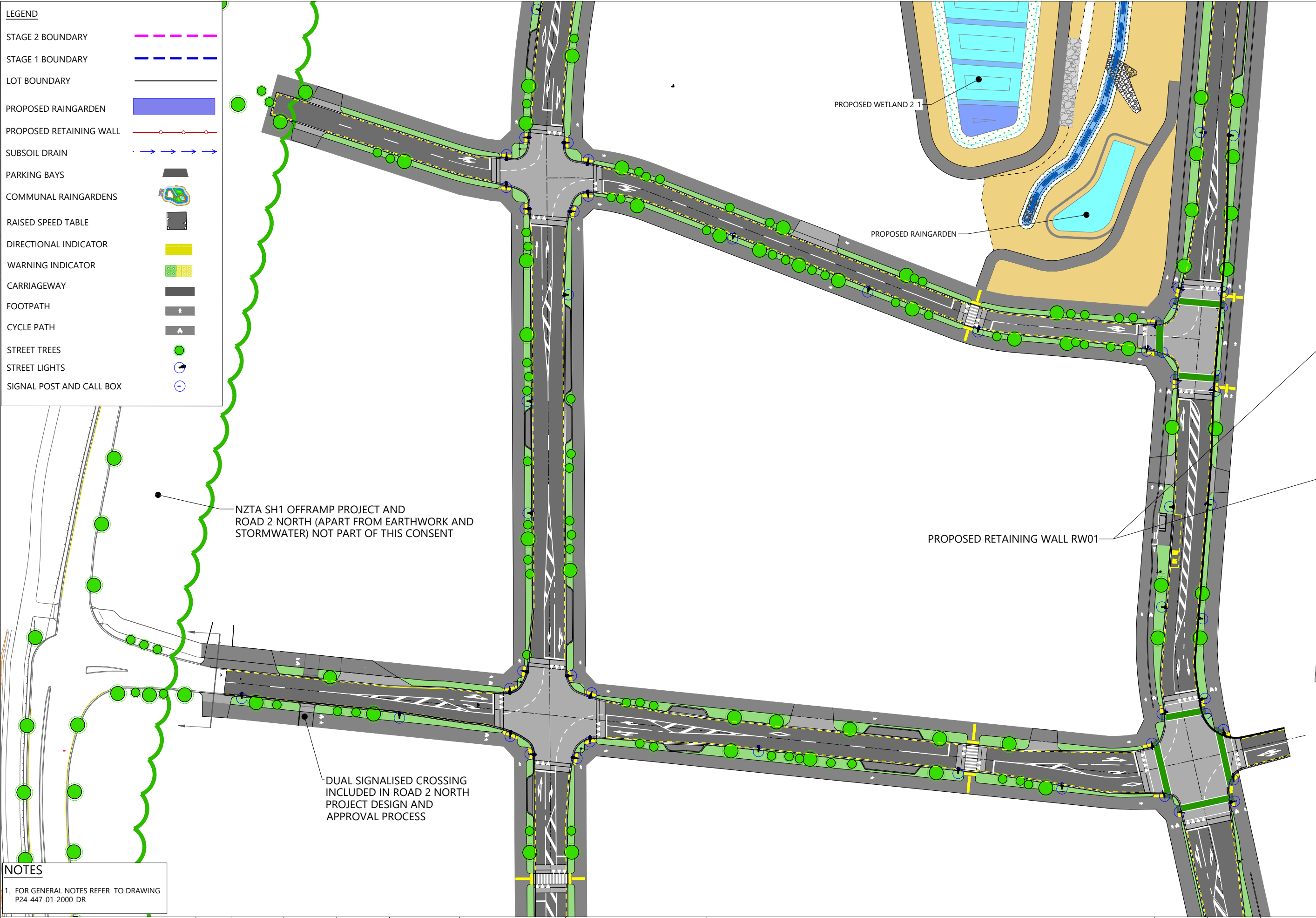

NZTA SH1 OFFRAMP PROJECT AND ROAD 2 NORTH (APART FROM EARTHWORK AND STORMWATER) NOT PART OF THIS CONSENT

DUAL SIGNALISED CROSSING INCLUDED IN ROAD 2 NORTH PROJECT DESIGN AND APPROVAL PROCESS

NOTES

1. FOR GENERAL NOTES REFER TO DRAWING P24-447-01-2000-DR

REVISION DETAILS					INT	DATE	SURVEYED	
6	ISSUED FOR 99% SUBMISSION	MF-E	10/02/2025	DESIGNED	NS			
7	ISSUED FOR FAST TRACK CONSENT	EW	21/02/2025	DRAWN	NS			
8	ISSUED FOR S67 RESPONSE	EW	17/07/2025	CHECKED	GW			
9	ISSUED FOR S67 RESPONSE	EW	23/07/2025	APPROVED	GW			



BUILDING B, LEVEL 1  
8 NUGENT ST, GRAFTON,  
AUCKLAND 1023  
+64 9 308 9229  
[WOODS.CO.NZ](https://www.woods.co.nz)



DRURY CENTRE-STAGE 2

ROADING PLAN (SHEET 3 OF 4)



STATUS	FOR S67 RESPONSE	REV	9
SCALE	1:1000 @ A3		
COUNCIL	AUCKLAND COUNCIL		
DWG NO	P24-447-01-2003-DR		

Plot Date: 5:49:56 pm 23 July 2025, ELLAWA  
File: C:\1205\DATA\WP-AKL-APP-02\P24-447 - DRURY CENTRE - STAGE 2\214002 DRAWINGS\01 ENG\P24-447-01-2000-RD\_ROADING PLANDWG