

2.	<p>Prior to the start of any on-site archaeological work, the authority holder must ensure that Heritage New Zealand Pouhere Taonga is advised of the date when work will begin. This advice must be provided at least 2 working days before work starts. The authority holder must also ensure that Heritage New Zealand Pouhere Taonga is advised of the completion of the on-site archaeological work, within 5 working days of completion.</p>
3.	<p>All works must be carried out in accordance with a Site Instruction. The Site Instruction shall specify procedures to ensure that any archaeological evidence encountered on site is treated in accordance with the conditions of this authority. The Site Instruction shall include, but is not limited to, the following:</p> <ol style="list-style-type: none"> a. Areas where the s45 approved person (who may appoint a person to carry out this activity on their behalf) must be present for earthworks, b. Briefing by the s45 approved person (who may appoint a person to carry out the briefing on their behalf) for contractors about the archaeological work required and how to identify possible archaeological sites during works. The Site Instruction must state who will be carrying out the briefings, c. The responsibilities of contractors with regard to notification of the discovery of archaeological evidence, and d. Emergency contact details for the s45 approved person, Heritage New Zealand Pouhere Taonga, and iwi. <p>The site instruction must be submitted to Heritage New Zealand Pouhere Taonga for approval prior to the commencement of any works. No works shall commence until Heritage New Zealand Pouhere Taonga has given its written approval of the site instruction. Any amendments to the Site Instruction will require prior written approval from HNZPT.</p>
4.	<p>Any earthworks that may affect any High Archaeological Potential areas (attached as Figure 8-1) must be monitored by the s45-approved person who may appoint a person to carry out the monitoring on their behalf. Topsoil stripping of these sites must be undertaken by a hydraulic excavator and occur over consecutive days at the beginning of each stage of works and prior to any other earthworks in this stage. Earthworks in all other areas must follow the On Call Protocols.</p> <p>Any archaeological evidence encountered during the exercise of this authority must be investigated, recorded and analysed in accordance with current archaeological practice.</p>
5.	<p>Any taonga tūturu are prima facie the property of the Crown who will be notified of the find. Taonga tūturu will be registered with the Ministry for Culture and Heritage. New Zealand Heritage Properties, in collaboration with manawhenua, shall notify the Ministry of Culture and Heritage and establish the most appropriate temporary storage, management and care for taonga tūturu, until such time as traditional or actual ownership is determined, with an appropriate institution or kaitiaki.</p>
7.	<p>That within 20 working days of the completion of the on-site archaeological work associated with this authority, the authority holder shall ensure that site record forms are updated or submitted to the NZAA Site Recording Scheme.</p>

8.	<p>That within 12 months of the completion of the on-site archaeological work, the authority holder shall ensure that a final report, completed following the Archaeological Report Guideline (AGS12 2023), is submitted to the Heritage New Zealand Pouhere Taonga Senior Archaeologist for inclusion in the Heritage New Zealand Pouhere Taonga Archaeological Reports Digital Library, to tangata whenua via Ngāti Waewae, the Grey District Museum, and the NZAA Central Filekeeper.</p> <p>a. One hard copy and one digital copy of the final report are to be sent to the Heritage New Zealand Pouhere Taonga Senior Archaeologist.</p> <p>b. Digital copies of the final report must also be sent to tangata whenua via Ngāti Waewae, the Grey District Museum, and the NZAA Central Filekeeper.</p>
9.	<p>Protection of sites / features: As a first principle, every practical effort must be made to avoid damage to any heritage site, whether known, or discovered during any redevelopment of the site, including:</p> <p>a. Drystone structure under Cargill Road - To avoid damaging the structure the Cargill Road bund should not be built up against this structure. The use of heavy machinery should be limited or monitored in proximity to the structure, to limit the potential damage from vibrations.</p>

Appendix 1

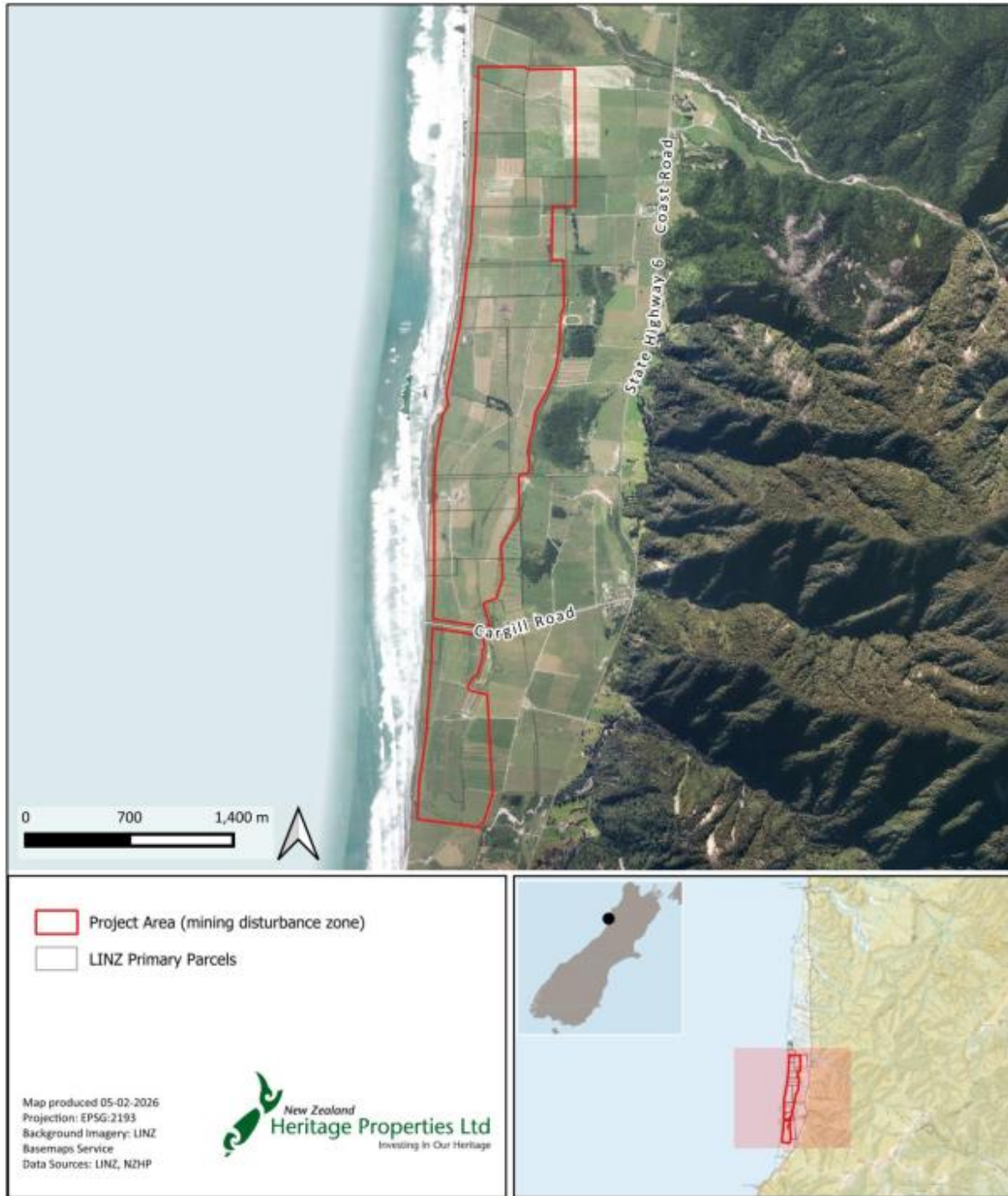

Figure 1: Project area in Barrytown, Greymouth

Appendix 2

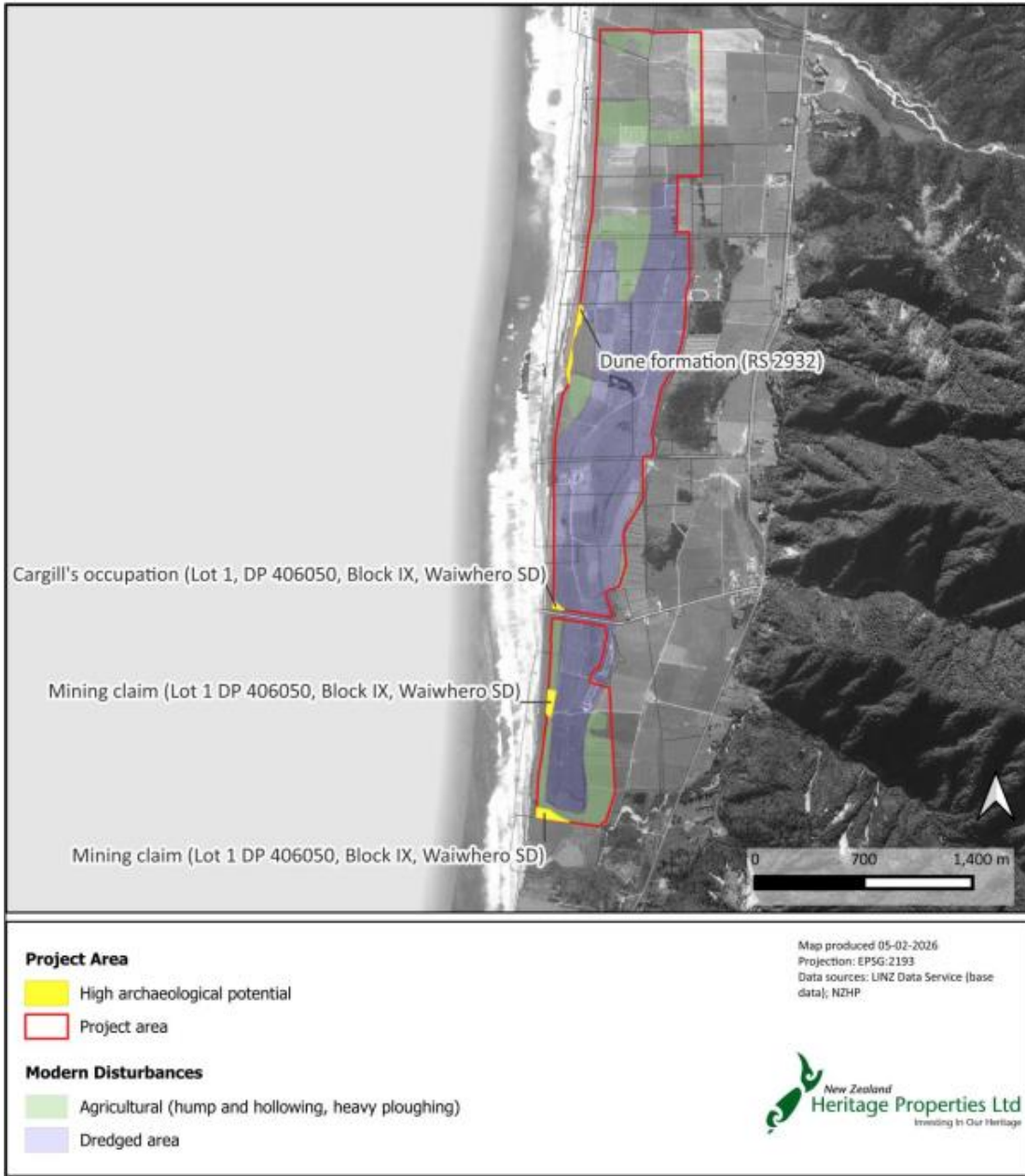

Figure 2: Figure 8-1 High archaeological potential areas of modern disturbance